

China Crush Margins & Cash Grain At Selected Locations

	Imported U.S. beans	meal price	oil price	meal value	oil value	combined value	Crush Margin	Crush Margin	Crush Margin	China corn	China corn	China wheat	China wheat
	RMB/tonne	RMB/tonne	RMB/tonne	RMB/tonne	RMB/tonne	RMB/tonne	RMB/tonne	\$/tonne	c/ bushel	RMB/tonne	\$/bu	RMB/tonne	\$/bu
11/20/2020	3900.0	3237.3	8312.5	2560.7	1554.4	4115.1	215.1	33	89	2515.5	9.73	2428.8	10.07
11/27/2020	3900.0	3209.7	8242.5	2538.9	1541.3	4080.2	180.2	27	75	2535.1	9.79	2428.8	10.05
12/4/2020	3800.0	3126.5	8142.5	2473.1	1522.6	3995.7	195.7	30	81	2577.9	10.01	2428.8	10.11
12/11/2020	3770.0	3100.8	8235.0	2452.7	1539.9	3992.7	222.7	34	93	2587.4	10.04	2428.8	10.10
12/18/2020	3802.5	3195.4	8395.0	2527.6	1569.9	4097.4	294.9	45	123	2578.5	10.02	2428.8	10.12
12/25/2020	3992.5	3328.6	8595.0	2633.0	1607.3	4240.2	247.7	38	103	2587.2	10.07	2425.8	10.12
1/1/2021	4092.5	3484.3	8595.0	2756.1	1607.3	4363.4	270.9	41	113	2644.9	10.29	2425.8	10.11
1/8/2021	4185.0	3612.4	8945.0	2857.4	1672.7	4530.1	345.1	53	145	2761.5	10.86	2465.4	10.38
1/15/2021	4380.0	4078.4	8695.0	3226.0	1626.0	4852.0	472.0	73	198	2889.4	11.34	2520.4	10.60
1/22/2021	4180.0	3893.2	8300.0	3079.6	1552.1	4631.7	451.7	70	190	2933.2	11.50	2553.3	10.72
1/29/2021	4245.0	3833.5	8645.0	3032.3	1616.6	4648.9	403.9	63	171	2927.0	11.56	2549.6	10.79
2/5/2021	4155.0	3842.2	8545.0	3039.2	1597.9	4637.1	482.1	75	203	2932.8	11.52	2549.6	10.73
2/12/2021	4295.0	3823.8	8645.0	3024.6	1616.6	4641.2	346.2	54	146	2932.8	11.54	2549.6	10.75
2/19/2021	4345.0	3784.1	9000.0	2993.2	1683.0	4676.2	331.2	51	140	2935.5	11.56	2549.6	10.75
2/26/2021	4445.0	3734.9	9400.0	2954.3	1757.8	4712.1	267.1	41	112	2959.8	11.63	2550.4	10.74
3/5/2021	4395.0	3615.7	9500.0	2860.0	1776.5	4636.5	241.5	37	101	2970.2	11.63	2553.8	10.71
3/12/2021	4145.0	3379.2	10150.0	2672.9	1898.1	4571.0	426.0	65	178	2947.2	11.51	2553.8	10.68
3/19/2021	4065.0	3317.6	9937.5	2624.2	1858.3	4482.5	417.5	64	175	2891.3	11.28	2542.5	10.63
3/26/2021	4085.0	3351.1	9837.5	2650.7	1839.6	4490.3	405.3	62	169	2874.9	11.17	2537.9	10.56
4/2/2021	4105.0	3374.1	9537.5	2668.9	1783.5	4452.4	347.4	53	144	2811.1	10.88	2538.8	10.53
4/9/2021	4065.0	3382.2	9737.5	2675.3	1820.9	4496.2	431.2	66	179	2792.1	10.81	2535.4	10.52
4/16/2021	4135.0	3418.9	9887.5	2704.4	1849.0	4553.3	418.3	64	175	2855.7	11.12	2540.4	10.60
4/23/2021	4405.0	3552.2	10325.0	2809.8	1930.8	4740.5	335.5	52	141	2876.8	11.26	2540.4	10.65
4/30/2021	4265.0	3508.4	10225.0	2775.1	1912.1	4687.2	422.2	65	178	2891.9	11.36	2540.0	10.69
5/7/2021	4385.0	3648.6	10725.0	2886.1	2005.6	4891.7	506.7	79	214	2894.9	11.40	2536.7	10.70
5/14/2021	4885.0	3569.2	10775.0	2823.2	2014.9	4838.2	-46.8	-7	-20	2905.7	11.47	2537.5	10.73
5/21/2021	4885.0	3573.2	10712.5	2826.4	2003.2	4829.7	-55.3	-9	-23	2917.9	11.53	2557.9	10.83
5/28/2021	4885.0	3579.2	10875.0	2831.1	2033.6	4864.8	-20.2	-3	-9	2914.3	11.63	2573.3	11.01
6/4/2021	4835.0	3569.2	10925.0	2823.2	2043.0	4866.2	31.2	5	13	2905.1	11.51	2527.5	10.73
6/11/2021	4865.0	3631.1	10775.0	2872.2	2014.9	4887.1	22.1	3	9	2901.7	11.53	2531.3	10.78
6/18/2021	4740.0	3388.9	9550.0	2680.6	1785.9	4466.5	-273.5	-42	-116	2887.0	11.39	2576.7	10.89
6/25/2021	4670.0	3394.3	9300.0	2684.9	1739.1	4424.0	-246.0	-38	-104	2850.2	11.22	2555.8	10.78
7/2/2021	4740.0	3676.8	9375.0	2908.3	1753.1	4661.4	-78.6	-12	-33	2833.6	11.12	2552.1	10.73
7/9/2021	4690.0	3568.6	9375.0	2822.8	1753.1	4575.9	-114.1	-18	-48	2825.3	11.07	2548.3	10.70
7/16/2021	4730.0	3622.7	9925.0	2865.6	1856.0	4721.5	-8.5	-1	-4	2805.1	11.01	2544.6	10.70
7/23/2021	4717.5	3568.4	10025.0	2822.6	1874.7	4697.3	-20.2	-3	-9	2752.1	10.79	2540.8	10.68
7/30/2021	4677.5	3657.0	10175.0	2892.7	1902.7	4795.4	117.9	18	50	2757.4	10.84	2535.0	10.68
8/6/2021	4600.0	3653.2	10162.0	2889.7	1900.4	4790.1	190.1	29	80	2737.4	10.75	2560.8	10.68
8/13/2021	4620.0	3687.3	10212.5	2916.7	1909.7	4826.4	206.4	32	87	2746.4	10.77	2570.4	10.80
8/20/2021	4550.0	3646.2	10312.5	2884.2	1928.4	4812.6	262.6	40	110	2751.7	10.75	2569.2	10.76
8/27/2021	4550.0	3664.6	10375.0	2898.7	1940.1	4838.8	288.8	45	121	2764.7	10.85	2574.2	10.82
9/3/2021	4600.0	3684.9	10475.0	2914.7	1958.8	4873.6	273.6	42	115	2730.0	10.76	2590.0	10.94
9/10/2021	4540.0	3713.0	10325.0	2937.0	1930.8	4867.7	327.7	51	139	2711.5	10.70	2595.0	10.97
9/17/2021	4580.0	3824.9	10375.0	3025.5	1940.1	4965.6	385.6	60	163	2647.4	10.42	2592.1	10.93
9/24/2021	4680.0	3893.0	10575.0	3079.3	1977.5	5056.9	376.9	58	159	2610.0	10.25	2594.2	10.92
10/1/2021	4640.0	3845.7	10775.0	3041.9	2014.9	5056.9	416.9	65	176	2624.3	10.34	2596.3	10.96
10/8/2021	4620.0	3771.1	11125.0	2982.9	2080.4	5063.3	443.3	69	187	2602.8	10.25	2630.4	11.10
10/15/2021	4550.0	3655.9	11475.0	2891.9	2145.8	5037.7	487.7	76	206	2584.3	10.20	2641.7	11.17
10/22/2021	4500.0	3650.0	11725.0	2887.2	2192.6	5079.7	579.7	91	247	2592.8	10.31	2636.3	11.23
10/29/2021	4450.0	3589.5	11525.0	2839.3	2155.2	4994.4	544.4	85	232	2654.7	10.54	2687.1	11.44
11/5/2021	4260.0	3368.9	11425.0	2664.8	2136.5	4801.3	541.3	85	230	2672.3	10.60	2737.9	11.64
11/12/2021	4200.0	3454.6	11175.0	2732.6	2089.7	4822.3	622.3	98	266	2729.6	10.87	2820.8	12.04
11/19/2021	4280.0	3463.0	11125.0	2739.2	2080.4	4819.6	539.6	84	230	2725.3	10.84	2833.3	12.07
11/26/2021	4300.0	3425.9	11225.0	2709.9	2099.1	4809.0	509.0	80	217	2723.4	10.83	2822.1	12.02

China Arb				China Arb				\$/bu	\$/tonne			
Soy Fut	\$	12.67	JAN2	Corn Fut	\$	5.86	MAR2	China Cash Corn North	\$	9.80	\$	385.94
Gulf Soy Basis bid	\$	0.75		Gulf Corn Basis bid	\$	0.73		China Cash Corn Central	\$	10.97	\$	431.98
Freight	\$	2.04		Freight	\$	2.03		China Cash Corn South	\$	11.54	\$	454.19
Import Tariff 3+25%	\$	3.55		Import Tariff 1%	\$	0.06	Reuters	China Import Corn South	\$	8.95	\$	352.50
VAT 10%	\$	1.34		VAT 10%	\$	0.66		China Export Corn North	\$	10.41	\$	410.00
Port Costs	\$	0.43	\$/mt	Port Costs	\$	0.40	\$/mt					
Imported Cost	\$	20.77	\$ 763.31	Imported Cost	\$	9.73	\$ 383.22					
Local Price	\$	21.50		Local Price South	\$	11.54				CNY	6.388	
Import Arb	\$	0.73		Import Arb	\$	1.80						
Import Cost (Ex-VAT)	\$	19.43	\$ 714.02	Import Cost (Ex-VAT)	\$	9.08	\$ 357.29					
Import Arb (Ex-VAT)	\$	2.07		Import Arb (Ex-VAT)	\$	2.46						

	Changes	RMB/tonne	RMB/tonne	RMB/tonne	Changes	c/ bushel	c/ bushel	c/ bushel	c/ bushel
Week Chng value		20	-37	100		-5	-13	-0.01	-0.05
Week Chng %		0.5%	-1.1%	0.9%		-5.7%	-5.7%	-0.1%	-0.4%
Yearly Change %		10.3%	6.7%	36.2%		190.8%	190.8%	10.6%	19.6%

* Source: Reuters, DJ, China National Grain and Oil Information Centre, Guangxi Sugar Exchange, and FI

Average soybean meal price at selected China locations
RMB/ton

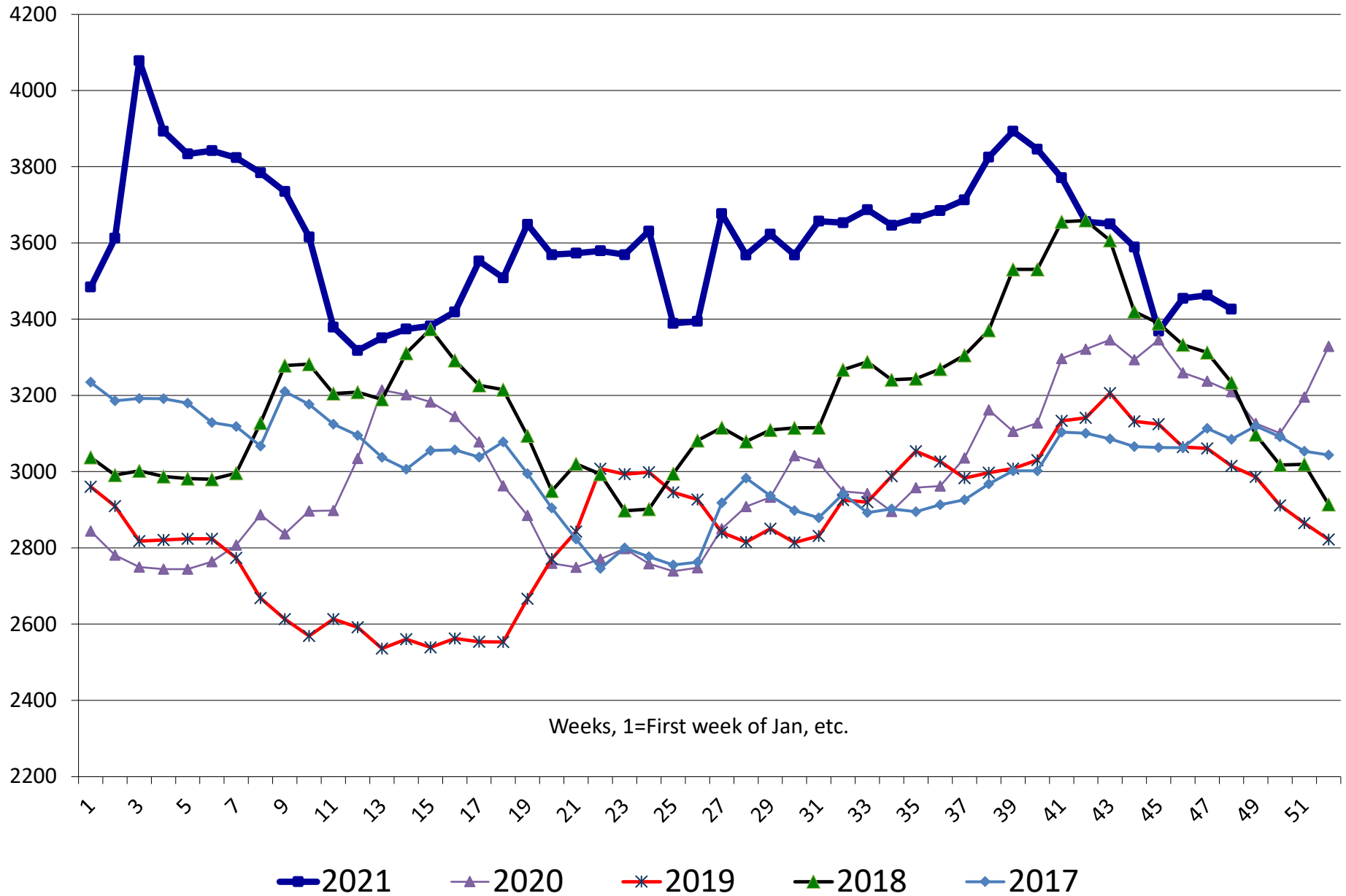

Average soybean meal price at selected China locations

RMB/ton

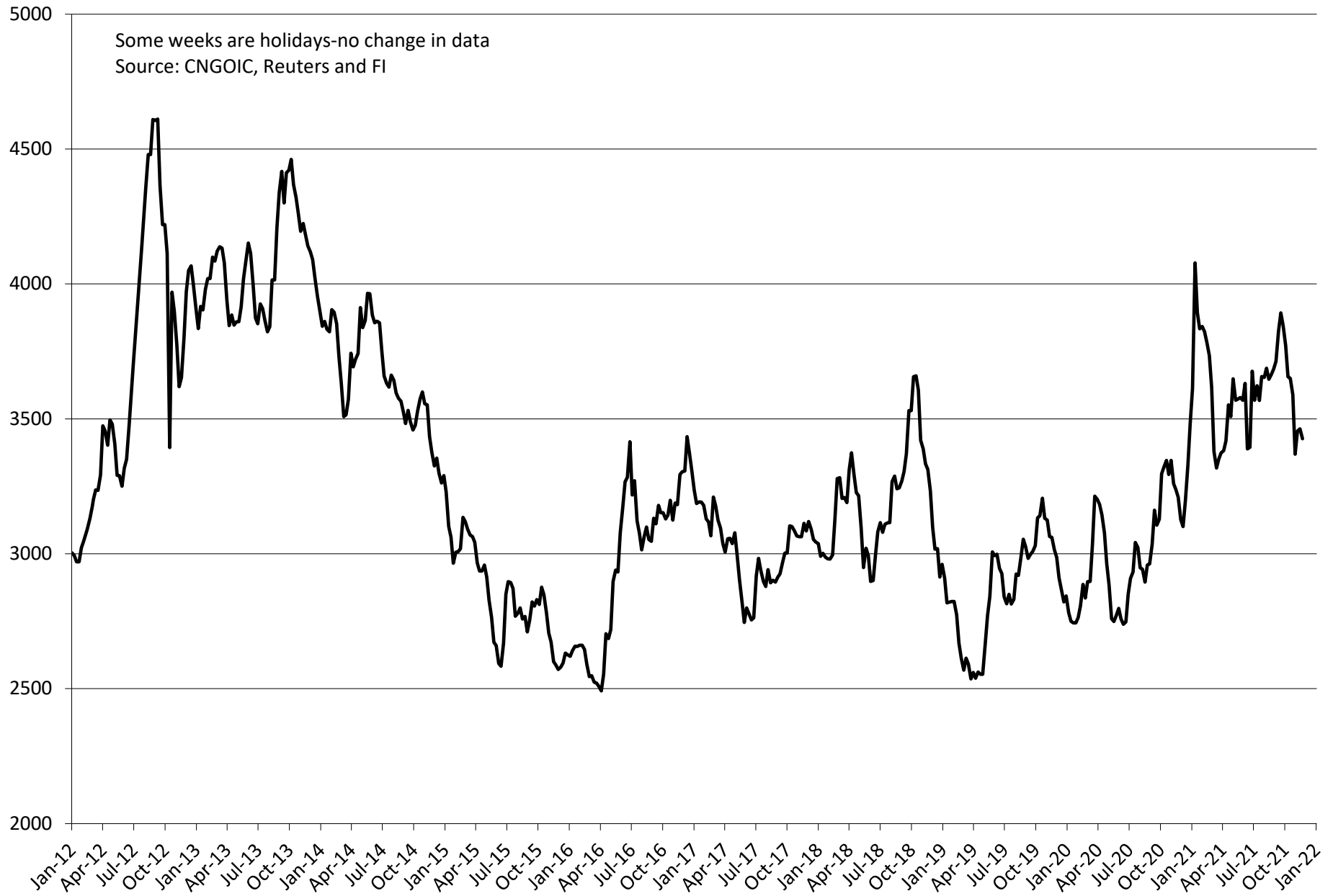

Average US soybean import price for China RMB/ton

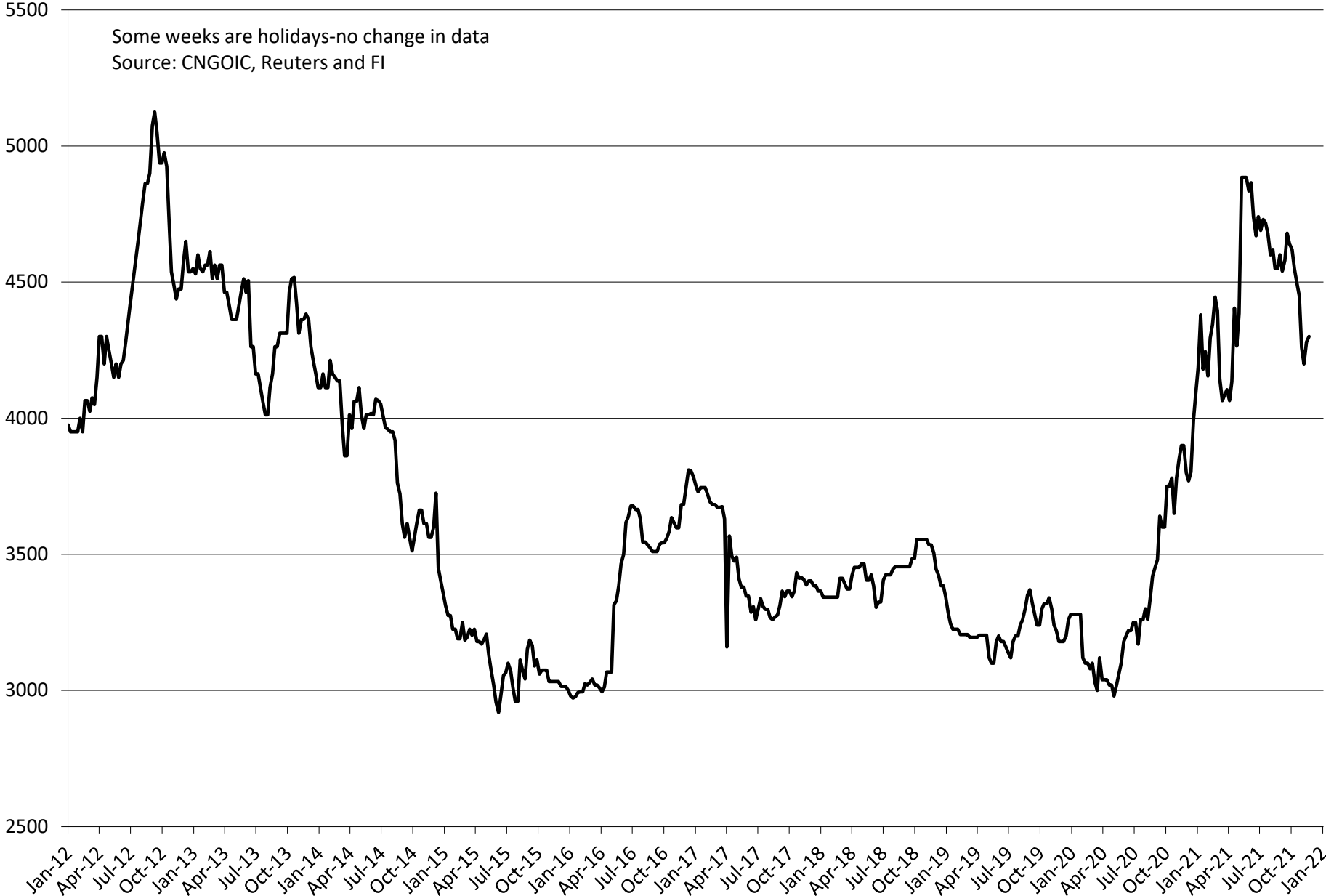

Average soybean oil price at selected China locations

RMB/ton

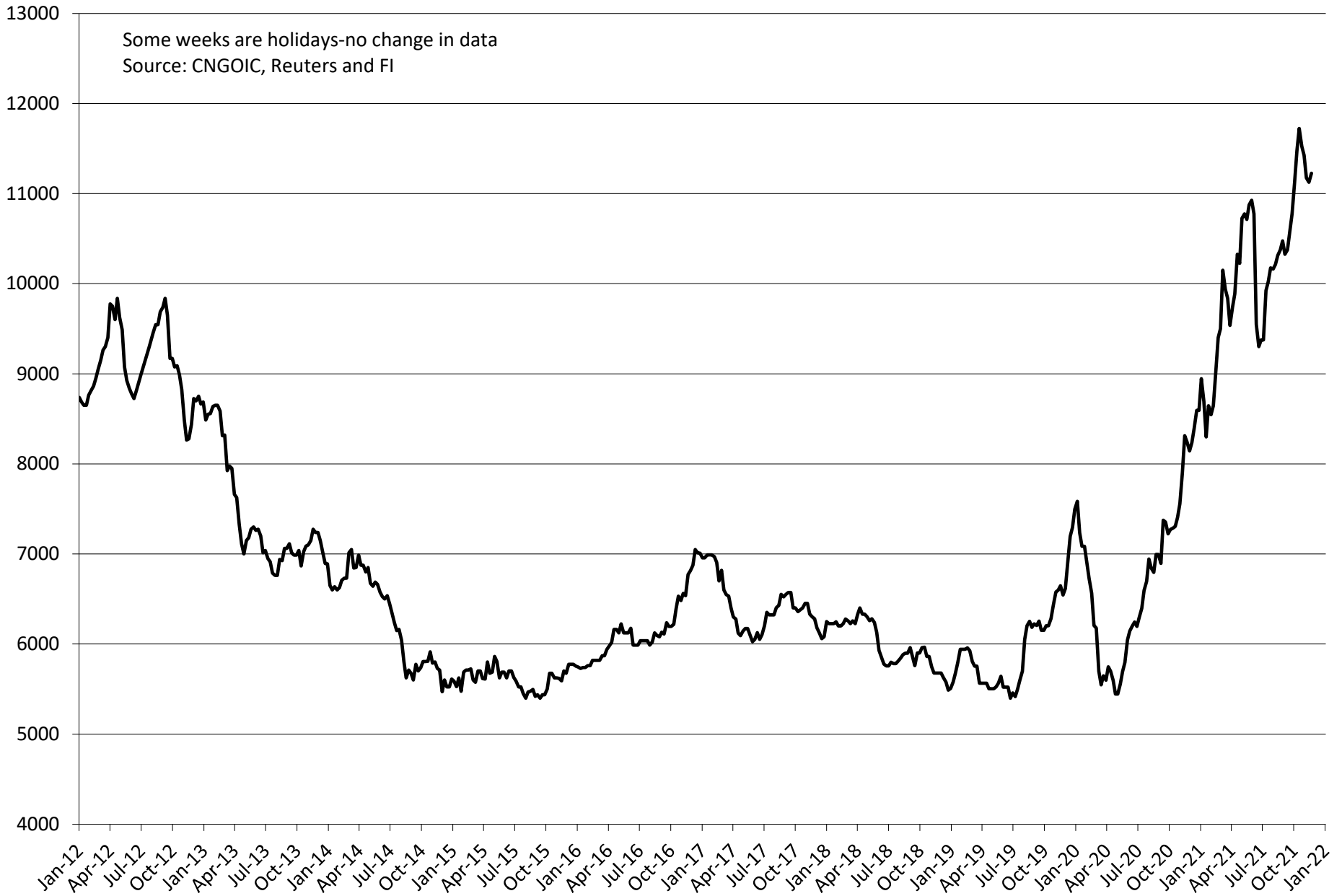

Average soybean crush price at selected China locations cents/bu (does not include costs)

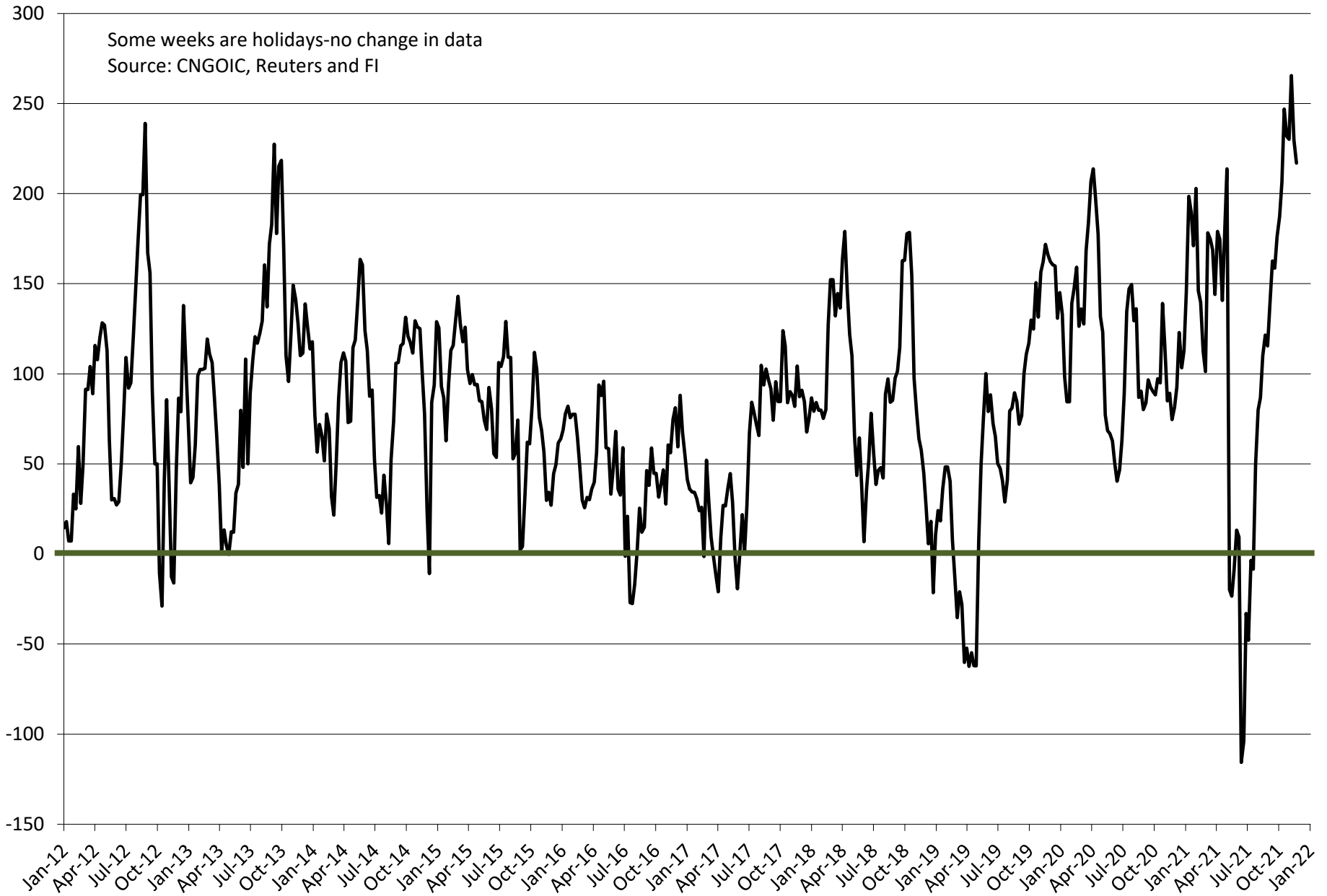

Disclaimer

TO CLIENTS/PROSPECTS OF FUTURES INTERNATIONAL, SEE RISK DISCLOSURE BELOW:

THIS COMMUNICATION IS CONVEYED AS A SOLICITATION FOR ENTERING INTO A DERIVATIVES TRANSACTION.

Any trading recommendations and market or other information to Customer by Futures International (FI), although based upon information obtained from sources believed by FI to be reliable may not be accurate and may be changed without notice to customer. FI makes no guarantee as to the accuracy or completeness of any of the information or recommendations furnished to Customer. Customer understands that FI, its managers, employees and/or affiliates may have a position in commodity futures, options or other derivatives which may not be consistent with the recommendations furnished by FI to Customer.

The risk of trading futures and options and other derivatives involves a substantial risk of loss and is not suitable for all persons. In purchasing an option, the risk is limited to the premium paid, and all commissions and fees involved with the trade. When an option is shorted or written, the writer of the option has unlimited risk with respect to the option written. The use of options strategies such as a straddles and strangles involve multiple option positions and may substantially increase the amount of commissions and fees paid to execute the strategy. Option prices do not necessarily move in tandem with cash or futures prices. Each person must consider whether a particular trade, combination of trades or strategy is suitable for that person's financial means and objectives.