



Higher trade led by soybeans and oats on follow through buying post the bullish USDA report. Corn ended mixed on wheat/corn & soybean corn spreading. US weather looks good over the next week for the Corn Belt. Settlement prices can be found near the end of the PDF. There were no surprises reported by CFTC for the COT positions. Deliveries and registrations were updated (below) to reflect late Friday data.

	Corn	Bean	Chi. Wheat	Meal	Oil
FI Est. Managed Fut. Only	262	101	33	25	74
FI Est. Managed Money F&O	270	106	35	25	74

USDA Crop Progress Estimates

As of: 8/15/2021

Good/Excellent Conditions	FI Estimate	Last week	Year Ago	5-year Average*	Change
Corn Conditions	65	64	69	66	1
Soybean Conditions	62	60	72	65	2
Spring Wheat Conditions	12	11	70	63	1

	FI Estimate	Last Week	Year Ago	5-year Average*	
Winter Wheat Harvested	96	95	89	91	1
Spring Wheat Harvested	66	38	28	37	28

Source: FI, USDA, NASS *Conditions, Harvest and Planting progress for LY and 5-YR best guess

Weather – last seven days:

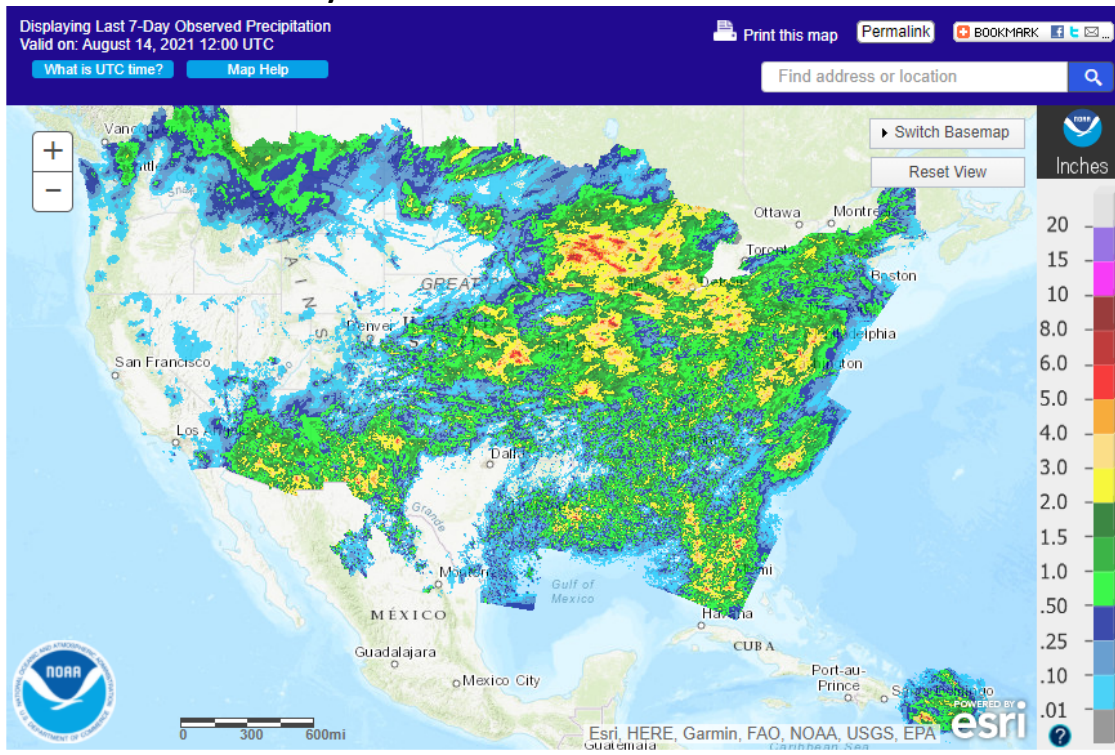

Terry Reilly Grain Research

Futures International | One Lincoln Centre, Suite 1450

18 W 140 Butterfield Rd. | Oakbrook Terrace, IL 60181

W: 312.604.1366 | treilly@futures-int.com

Average 7-Day Subsoil Moisture Ended August 13, 2021

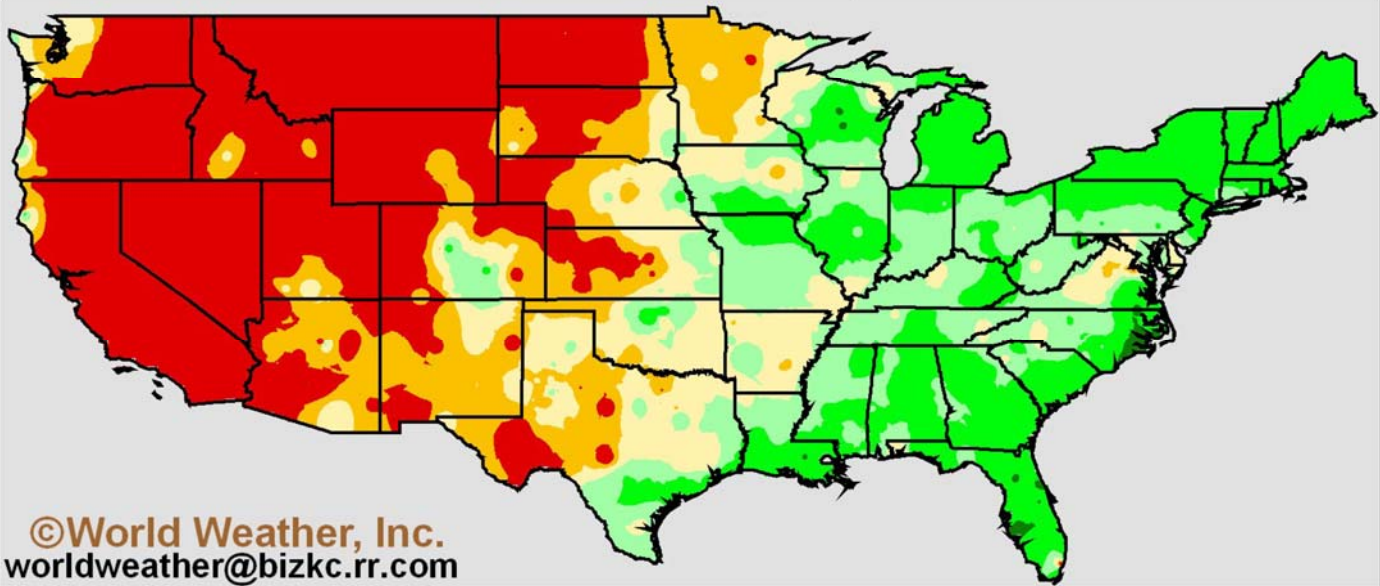
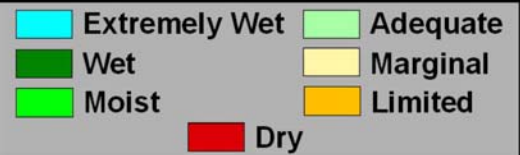

Average 7-Day Topsoil Moisture Ended August 13, 2021

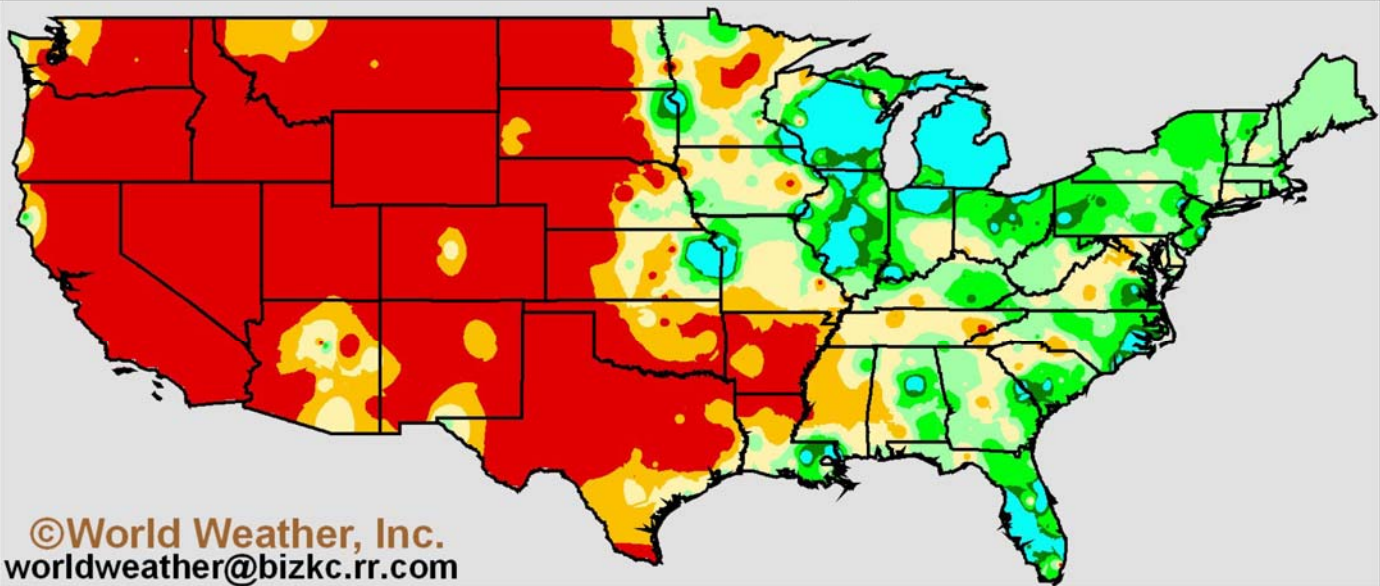
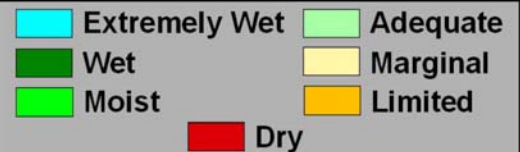

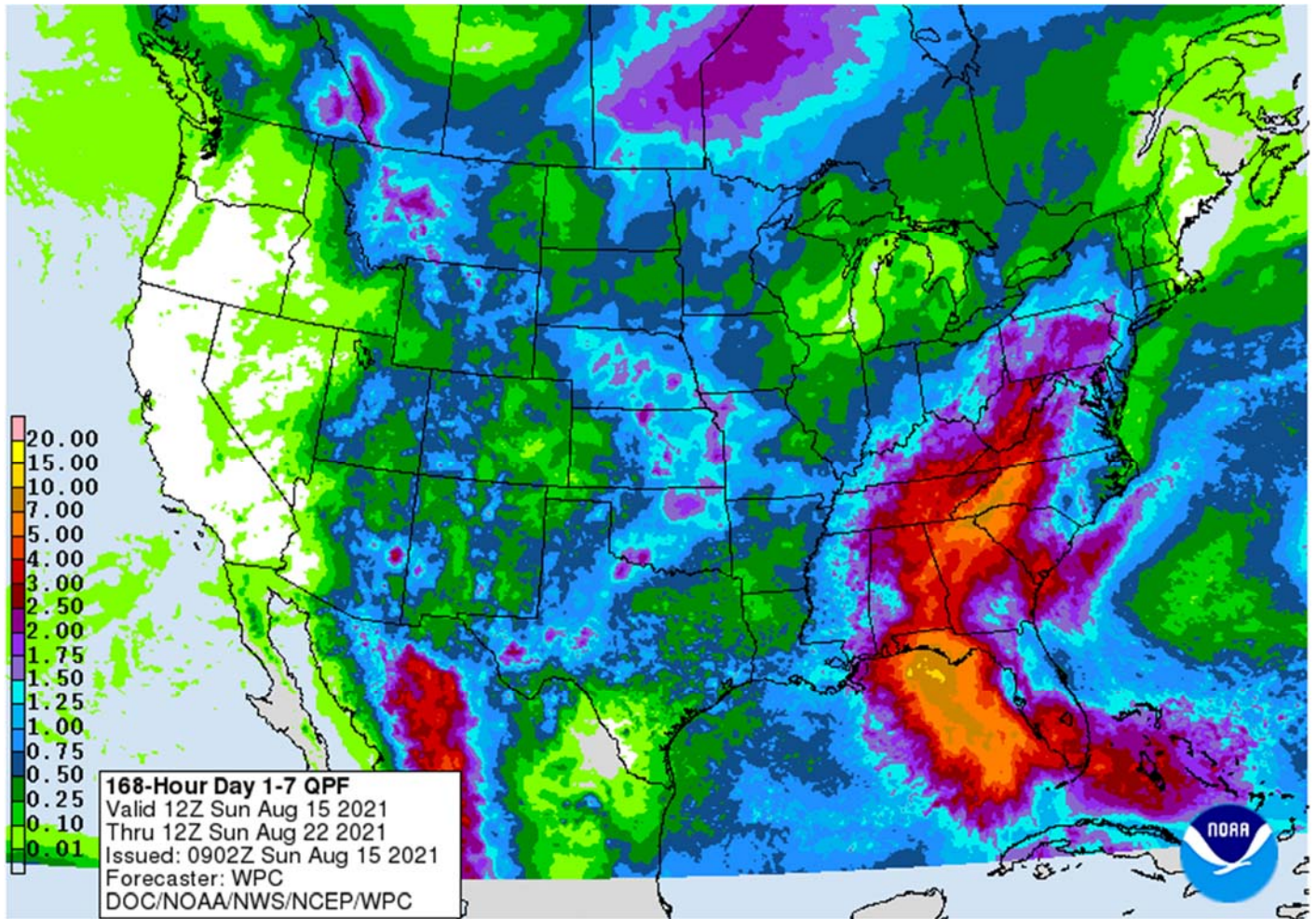

WORLD WEATHER INC.

WORLD WEATHER HIGHLIGHTS FOR AUGUST 13, 2021

- Little change was noted around the world overnight.
- The 06z GFS model run has started very late and is only out six days at the time of this email
- Tropical Depression Fred will become a tropical storm later today and bring heavy rain to southern Florida this weekend and to northwestern Florida, eastern Alabama and western Georgia early next week.
 - No crop damage of significance is expected.
- Another tropical system will evolve near the Lesser Antilles this weekend.
- A new heatwave is expected in Canada's Prairies and the northern U.S. Plains this weekend with highs in the 90s to over 100 Fahrenheit expected.
 - The heat will shift to eastern Canada, the U.S. Great Lakes region and northeastern states next week.
- A few strong to severe thunderstorms will evolve during mid-week next week in the northern U.S. Plains, upper Midwest and Manitoba, Canada.
- Australia weather will be tranquil through the next week to ten days with only brief bouts of light rain in the south
- South Africa will get some needed rain this weekend favoring better wheat conditions in Free State3
- India is facing another monsoon depression that will bring heavy rain to central parts of the nation next week.

Terry Reilly Grain Research

Futures International | One Lincoln Centre, Suite 1450

18 W 140 Butterfield Rd. | Oakbrook Terrace, Il. 60181

W: 312.604.1366 | treilly@futures-int.com

- Southern China will get flooding rain over the next week to ten days
- Europe will see some favorable harvest conditions, although dryness in southeastern parts of the continent will hurt summer crops.
- Drying will continue in Kazakhstan and some neighboring areas of Russia.

Source: World Weather Inc.

Bloomberg Ag Calendar

Monday, Aug. 16:

- USDA export inspections - corn, soybeans, wheat, 11am
- U.S. crop conditions - corn, cotton, soybeans, wheat, 4pm
- Ivory Coast cocoa arrivals
- HOLIDAY: Argentina

Tuesday, Aug. 17:

- EU weekly grain, oilseed import and export data
- New Zealand global dairy trade auction
- HOLIDAY: Indonesia

Wednesday, Aug. 18:

- EIA weekly U.S. ethanol inventories, production
- China's second batch of July trade data for commodities, including corn, wheat, sugar and pork

Thursday, Aug. 19:

- USDA weekly crop net-export sales for corn, soybeans, wheat, cotton, pork, beef, 8:30am
- Brazil's Conab releases sugar and cane production data (tentative)
- USDA total milk, red meat production
- Port of Rouen data on French grain exports
- HOLIDAY: India, Pakistan, Bangladesh

Friday, Aug. 20:

- ICE Futures Europe weekly commitments of traders report (6:30pm London)
- CFTC commitments of traders weekly report on positions for various U.S. futures and options, 3:30pm
- China's country-wise import data for farm goods such as soybeans, corn and pork
- FranceAgriMer weekly update on crop conditions
- Malaysia Aug. 1-20 palm oil export data
- U.S. Cattle on Feed, 3pm

Source: Bloomberg and FI

Terry Reilly Grain Research

Futures International | One Lincoln Centre, Suite 1450

18 W 140 Butterfield Rd. | Oakbrook Terrace, IL 60181

W: 312.604.1366 | treilly@futures-int.com

CBOT Deliveries and Registrations

	Deliveries		Reg.	Reg. Change
Soybeans	0		0	0
Soybean Meal	7	House ADM INV stopped 4; Customer JP stopped 3	79	(76)
Soybean Oil	2	House Term stopped 2	298	0
Corn			0	0
Oats			0	0
Chi. Wheat			0	0
KC Wheat			1,288	0
Rice			873	(36)
Ethanol	NA		0	0
MN Wheat				

Registrations

Registrations			Pre		Change
Soybean Meal					
INCOBRASA INDU: GILMAN, IL	79	08/13/2021	155	08/04/2021	(76)
Chicago Wheat					

CBOT Open Interest

CBOT Product			Prompt OI	Change	Total Open Interest*	Change
<i>Soybeans</i>	<i>Sv1</i>	<i>Nov 21</i>	375,024	6,995	667,335	10,787
<i>Soy Oil</i>	<i>BOv1</i>	<i>Dec 21</i>	176,728	900	441,925	3,401
<i>Soy Meal</i>	<i>SMv1</i>	<i>Dec 21</i>	163,154	2,352	370,901	5,210
<i>Corn</i>	<i>Cv1</i>	<i>Dec 21</i>	758,992	355	1,440,092	(10,051)
<i>Oats</i>	<i>Oc1</i>	<i>Sep 21</i>	219	2	4,488	32
<i>CHI Wheat</i>	<i>Wv1</i>	<i>Sep 21</i>	83,878	(6,583)	392,544	3,763
<i>KC Wheat</i>	<i>KWv1</i>	<i>Sep 21</i>	51,126	(9,280)	228,955	(4,631)
<i>Rice</i>	<i>RRc2</i>	<i>Nov 21</i>	2,181	321	7,731	7
CME Product					Total Open Interest*	Change
<i>Live Cattle</i>	<i>LCc2</i>	<i>Dec 17</i>	121,388	(1,096)	285,234	(483)
<i>Lean Hogs</i>	<i>LHc2</i>	<i>Dec 17</i>	68,438	236	259,427	(339)

*Previous day preliminary data as of 8/13/2021

Terry Reilly Grain Research

Futures International | One Lincoln Centre, Suite 1450

18 W 140 Butterfield Rd. | Oakbrook Terrace, IL 60181

W: 312.604.1366 | treilly@futures-int.com

Top 15 most active options

Option Strike	TL Globex/Pit Volume	Current Open Interest	Open Interest Change from previous day
CZ 700C	3,987	44,962	- 2,213
WZ 850C	3,718	5,704	+ 1,326
CZ 520P	3,325	17,613	+ 126
SX 1500C	3,051	29,714	- 1,381
CZ 650C	2,935	25,140	- 160
CU 580C	2,822	9,033	- 595
CZ 550P	2,664	15,303	+ 1,144
CZ 600C	2,485	53,515	+ 10
SU 1420C	2,371	6,514	- 7
CZ 800C	2,155	9,906	- 1,748
CZ 0C	2,000	1,550	- 100
CZ -20P	2,000	2,485	- 100
CU 590C	1,879	4,337	- 106
SU 1400C	1,836	6,921	+ 287
SX 1360P	1,787	8,257	+ 863

*Previous day preliminary data as of 8/14/2021

FI ESTIMATES FOR US EXPORT INSPECTIONS

Million Bushels	FI Estimates	Last Week	5-Year Ave.
WHEAT	14 to 21	22.3	19.8
CORN	28 to 39	26.3	36.3
SOYBEANS	5 to 9	4.2	30.1

Million Tons	FI Estimates	Last Week	5-Year Ave.
WHEAT	375 to 575	605.8	539.4
CORN	700 to 1,000	667.2	923.3
SOYBEANS	125 to 250	114.3	819.7

Source: USDA & FI

Commitment of Traders

No surprises this week

Traditional Daily Estimate of Funds 8/10/21

	Corn	Bean	Chi. Wheat	Meal	Oil
Actual	321.6	122.4	43.6	52.9	63.4
Estimated*	322.0	124.8	40.0	53.0	56.8
Difference	(0.4)	(2.4)	3.6	(0.1)	6.6

*Estimated as of Tuesday

Source: Reuters, CFTC & FI (FI est. are noted with latest date)

Terry Reilly Grain Research

Futures International | One Lincoln Centre, Suite 1450

18 W 140 Butterfield Rd. | Oakbrook Terrace, IL 60181

W: 312.604.1366 | treilly@futures-int.com

TRADITIONAL FUNDS net position changes

Wed to Tue, in 000 contracts

	Corn	Bean	Meal	Oil	Chi. Wheat	KC Wheat	Min Wheat
Futures Only	3.5	6.6	5.9	0.6	2.7	4.2	1.4
Futures & Options Combined	3.9	10.7	6.4	(1.4)	1.1	4.3	1.6

MANAGED MONEY net position changes

	Corn	Bean	Meal	Oil	Chi. Wheat	KC Wheat	Min Wheat
Futures Only	3.8	13.9	7.1	(0.9)	4.5	6.6	1.8
Futures & Options Combined	7.5	13.4	7.3	(1.1)	3.8	6.6	1.8

Macros

70 Counterparties Take \$1050.941 Bln At Fed's Fixed-Rate Reverse Repo (prev \$1087.342 Bln, 74 Bidders)

US Import Price Index (M/M) Jul: 0.3% (est 0.6%; prevR 1.1%; prev 1.0%)

US Export Price Index (M/M) Jul: 1.3% (est 0.8%; prev 1.2%)

US Export Price Index (Y/Y) Jul: 17.2% (prev 16.8%)

Corn

- US corn ended mixed on soybean/corn and wheat/corn spreading. Funds sold an estimated net 1,000 corn contracts.
- News was very thin on Friday. Light profit taking was noted after a higher open.
- China auctioned off 36,789 tons of imported Ukrainian corn and 265,667 tons of imported US corn. They sold 36.8k and 266k respectively.

Export developments.

- Turkey seeks 270,000 tons of barley on August 20 for shipment between Sep 1 and Sep 25.
- Qatar seeks about 100,000 tons of barley on August 18 for Sep-Nov delivery.

Trade News Service:

Terry Reilly Grain Research

Futures International | One Lincoln Centre, Suite 1450

18 W 140 Butterfield Rd. | Oakbrook Terrace, IL 60181

W: 312.604.1366 | treilly@futures-int.com

MEAT PRODUCTION - The USDA's Agricultural Marketing Service estimated US slaughter and production of meat under Federal Inspection at the end of the following weeks (production in millions of pounds, slaughter in thousand head, with revisions highlighted):

	08/14/21	08/07/21	08/15/20	Pct Yr/Yr
<u>SLAUGHTER</u>				
Cattle	639	641	644	-1
Calves	6	6	9	-33
Hogs	2,415	2,321	2,561	-6
Lamb/Sheep	30	29	33	-9
<u>MEAT PRODUCTION</u>				
Beef	521.6	522.7	536.7	-3
Calf/Veal	0.7	0.7	1.2	-42
Pork	505.7	486.6	540.2	-6
Lamb/Mutton	18.0	1.7	2.1	757

US Corn Basis & Barge Freight

Gulf Corn	BRAZIL Corn Basis		Chicago	+105 u dn50
AUG +85 / 115 u na	SEP +95 / 115 u	dn5/dn15	Toledo	+92 u unch
SEP +74 / 80 u unch/dn1	OCT +108 / 125 z	dn10/unch	Decatur	+105 u dn5
OCT +71 / 77 z dn4/unch	NOV +115 / 130 z	dn5/unch	Dayton	+130 u unch
NOV +71 / 77 z up1/unch	0-Jan		Cedar Rapids	+105 u dn10
DEC +69 / 73 z up1/dn2			Burns Harbor	+60 u unch
USD/ton: Ukraine Odessa \$ 245.00			Memphis-Cairo Barge Freight (offer)	
US Gulf 3YC Fob Gulf Seller (RTRS) 257.2 261.1 265.0 265.0 265.0 265.6			BrgF MTCT AUG	275 +15
China 2YC Maize Cif Dalian (DCE) 407.5 403.5 401.0 400.5 401.8 402.8			BrgF MTCT SEP	425 unchanged
Argentina Yellow Maize Fob UpRiver - 233.6 244.1 249.2 - -			BrgF MTCT OCT	475 unchanged

Source: FI, DJ, Reuters & various trade sources

Updated 8/12/21

September corn is seen in a \$5.40-\$6.00 range.

December corn is seen in a \$4.75-\$6.00 range

Soybeans

- Soybeans ended sharply higher in part to higher outside related markets and 147 point jump in September soybean oil. USDA 24-hour sales for China and unknown also underpinned soybeans. Some traders fear Canadian canola oil imports into the US will shrink after USDA cut the Canadian canola crop to 16 million tons from 20.2 million forecast in July. We think imports will occur given the spread between Canadian canola and US soybean oil. Note StatsCan will update Canada canola production at the end of this month.
- Funds bought 10,000 soybeans, 1,000 meal and 6,000 soybean oil.
- Safras estimated Brazil 2022 soybean imports at a large 90 million tons, up from their 2021 estimate of 86 million tons, which was left unchanged. Crush was expected to expand to 48.5 million tons in 2022 from 46.7 million for 2021.
- Malaysia palm oil futures hit a fresh contract high.
- China cash crush margins were last positive 87 cents on our analysis (94 previous) versus 80 cents late last week and 136 cents around a year ago.

Terry Reilly Grain Research

Futures International | One Lincoln Centre, Suite 1450

18 W 140 Butterfield Rd. | Oakbrook Terrace, IL 60181

W: 312.604.1366 | treilly@futures-int.com

- Note the Pro Farmer crop tour starts Tuesday, Aug 17, lasting until Friday the 20th. They meet Monday night for an opening dinner and hit the roads early Tuesday. Twitter feed #PFCropTour21
- Trade News Service: IL SBO basis 725 over, East 650 over, West 1750 over, and Gulf option.

Export Developments

- Under the 24-hour USDA announcement system, private exporters sold:
 - Export sales of 326,200 metric tons of soybeans received in the reporting period for delivery to unknown destinations. Of the total, 200 metric tons is for delivery during the 2020/2021 marketing year and 326,000 metric tons is for delivery during the 2021/2022 marketing year; and
 - Export sales of 126,000 metric tons of soybeans for delivery to China during the 2021/2022 marketing year.
- USDA On August 17 seeks 290,000 tons of veg oil for use in export programs. 210 tons in 4-liter cans and 80 tons in 4-liter cans or plastic bottles, for shipment Sep16 to Oct 15 (Oct 1-31 for plants at ports).
- South Korea’s Agro-Fisheries & Food Trade Corp. seeks 3,700 tons of non-GMO soybeans on August 19 for arrival between Oct. 20 and Nov. 19.

NOPA CRUSH REPORT

	Actual Jul-21	Trade Est*	Act- Trade*	Jun-21	May-21	Jul-20
Crush- mil bu		159.1	na	152.4	163.5	172.8
Oil Stocks-mil lbs		1505	na	1537	1671	1619
Oil Yield -lbs/bu		na	na	11.80	11.82	11.60
Meal Exports -000 tons		na	na	715	714	876
Meal Yield -lbs/bu		na	na	47.46	47.63	47.22

Sources: NOPA, and FI *(Reuters 156.2-164.0, 1435-1606) (Bloomberg 159.2, 1522)

Due out 8/16

USDA 24-hour

Date reported	Value (tonnes)	Commodity	Destination	Year
13-Aug	200	Soybeans	Unknown	2020-21
13-Aug	326,000	Soybeans	Unknown	2021-22
13-Aug	126,000	Soybeans	China	2021-22
12-Aug	132,000	Soybeans	China	2021-22
12-Aug	198,000	Soybeans	Unknown	2021-22
11-Aug	132,000	Soybeans	China	2021-22
10-Aug	152,400	Corn	Mexico	2021-22
10-Aug	30,480	Corn	Unknown	2022-23
10-Aug	132,000	Soybeans	China	2021-22
10-Aug	130,000	Soybeans	Unknown	2021-22
9-Aug	104,000	Soybeans	Unknown	2021-22
6-Aug	131,000	Soybeans	China	2021-22
5-Aug	300,000	Soybeans	Unknown	2021-22
29-Jul	132,000	Soybeans	Unknown	2021-22
23-Jul	100,000	Soybeans	Mexico	2021-22
16-Jul	134,000	Soft red winter wheat	China	2021-22
9-Jul	228,600	Soybeans	Mexico	2021-22
8-Jul	122,200	Soybean Meal	Mexico	2021-22

Terry Reilly Grain Research

Futures International | One Lincoln Centre, Suite 1450

18 W 140 Butterfield Rd. | Oakbrook Terrace, IL 60181

W: 312.604.1366 | treilly@futures-int.com

Electronic Beans Crush		Oil as %	Meal/Oil \$	Meal	Oil		
Month	Margin	of Oil&Meal	Con. Value	Value	Value		
SEP1	114.64	SEP1 47.12%	\$ (2,472)	786.72	700.92		
NOV1	116.70	OCT1 47.04%	\$ (2,346)	784.74	696.96	EUR/USD	1.1791
NOV1/DEC1	115.42	DEC1 46.75%	\$ (1,928)	792.88	696.08	Brazil Real	5.2429
MAR2	110.63	JAN2 46.65%	\$ (1,782)	792.00	692.67	Malaysia Bid	4.2360
MAY2	105.85	MAR2 46.53%	\$ (1,582)	787.16	684.97	China RMB	6.4768
JUL2	104.49	MAY2 46.22%	\$ (1,122)	787.38	676.72	AUD	0.7369
AUG2	106.54	JUL2 45.80%	\$ (508)	790.46	668.03	CME Bitcoin	46006
SEP2	130.09	AUG2 45.68%	\$ (324)	782.10	657.69	3M Libor	0.12425
NOV2	130.35	SEP2 45.81%	\$ (500)	767.14	648.45	Prime rate	3.2500
NOV2/DEC2	121.11	OCT2 46.09%	\$ (882)	747.78	639.32		

US Soybean Complex Basis							
AUG +105 /+145 q	dn10/unch				DECATUR	+40 x dn15	
SEP +80 / 95 x	dn5/unch	IL SBM	Q+4	8/10/2021	SIDNEY	+65 x unch	
OCT +76 / +80 x	dn2/up1	CIF Meal	Q+24	8/10/2021	CHICAGO	-10 x unch	
NOV +78 / 84 x	dn4/up1	Oil FOB NOLA	Option	8/6/2021	TOLEDO	+15 x dn10	
DEC +74 / 82 f	dn5/unch	Decatur Oil	700	8/6/2021	BRNS HRBR	+35 x unch	
					C. RAPIDS	x price dn20	

Brazil Soybeans Paranagua fob		Brazil Meal Paranagua		Brazil Oil Paranagua	
AUG -130 / +140 q	dn3/up2	SEP +27 / +29 u	dn2/dn2	AUG -500 / -300 q	unch/dn50
SEP -142 / +147 u	dn3/dn1	OCT +23 / +28 v	unch	SEP -400 / -300 u	up100/dn50
OCT +149 / +157 f	dn4/dn3	NOV +24 / +28 v	unch	OCT -400 / -200 v	up50/unch
FEB +40 / +50 h	dn5/unch	DEC +24 / +28 z	unch	NOV -400 / -200 v	up50/unch
MCH +13 / +16 h	dn2/dn2	JAN +6 / +23 f	dn1/unch	DEC -400 / -200 v	up50/unch
Argentina meal	355	-2.1	Argentina oil	Spot fob	57.2 -6.16

Source: FI, DJ, Reuters & various trade sources

Updated 8/12/21

September soybeans are seen in a \$12.75-\$14.50 range; November \$11.75-\$15.00

September soybean meal - \$335-\$370; December \$320-\$425

September soybean oil – 60.00-65.00; December 48-67 cent range

Wheat

- US wheat ended higher in most US contracts (back month KC contracts lower) on EU quality concerns (Paris futures sharply higher) and follow through buying from the USDA report. Funds bought an estimated net 6,000 Chicago wheat contracts. Next week it will be important to keep an eye on Black Sea and EU wheat production estimates. Note Statistics Canada will update their wheat and other commodity production estimates on August 30.
- US Chicago, KC and MN wheat, basis December and other selected months, hit fresh contract highs.
- We revised up our price range for nearby Chicago wheat by 25 cents (high only) to \$8.00/bu, for the next 15 days. Back month wheat continues to have a healthy carry over September, and to remain that way into FND at the end of this month.
- There were no major export developments reported since Friday morning, other than Turkey's import tender announcement for 270,000 tons of barley (details in corn section).

Terry Reilly Grain Research

Futures International | One Lincoln Centre, Suite 1450

18 W 140 Butterfield Rd. | Oakbrook Terrace, IL 60181

W: 312.604.1366 | treilly@futures-int.com

- Paris December wheat hit another fresh contract high, ending 6 euros higher at 254.25 euros. It earlier reached a contract high of 257.75 euros.
- CME Group's Black Sea December wheat hit to a contract high of \$326.
- France had harvested 72 percent of the soft wheat crop as of Aug 9, up from 66 week earlier. Germany is two thirds complete. It's unknown how much of the wheat crop is of poor quality but traders are starting to get nervous over upcoming physical deliveries.
- Ukraine harvested 56 percent of their wheat crop.

US Wheat Associates:

“The HRW harvest is nearly complete with data holding steady. SW harvest continues apace under hot, dry conditions; testing data are reflective of a stressed crop. HRS harvest is over 50% complete and initial sample data show test weight average of 62.0 lb/bu (81.5 kg/hl) and average protein 15.4% (12% mb). The northern durum crop is just under 10% harvested with variable yields reported.”

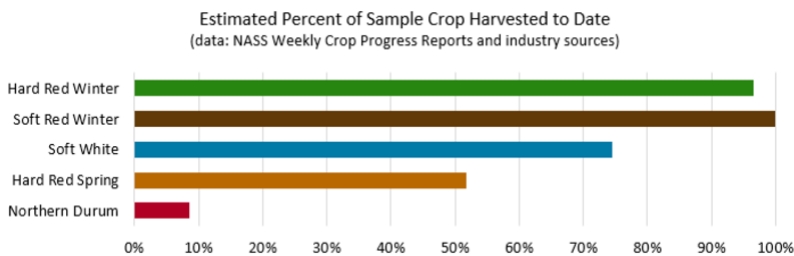

Export Developments.

- Japan (SBS) seeks 80,000 tons of feed wheat and 100,000 tons of feed barley on August 18 for loading by November 30.
- Bangladesh seeks 50,000 tons of wheat on August 18.
- Morocco seeks 363,000 tons of US durum wheat under a tariff import quota on August 24 for shipment by December 31.
- Pakistan seeks 400,000 tons of wheat on August 23 for Sep/Oct shipment.

Rice/Other

- None reported

US Wheat Basis

Gulf SRW Wheat		Gulf HRW Wheat		Chicago mill	
AUG	+29 / 35 u unch	AUG	+169 u unch	Toledo	-10 u unch
SEP	+45 / 52 u unch	SEPT	+174 u unch	PNW US Soft White 10.5% protein BID	+3 u unch
OCT	+55 / 65 z unch	OCT	+179 z unch	PNW Aug	960 unchanged
NOV	+60 / 70 z unch	NOV	+179 z unch	PNW Sep	960 unchanged
0-Jan		DEC	+179 z unch	PNW Oct	980 unchanged
				PNW Nov	980 unchanged

Paris Wheat	Change	OI	OI Change	World Prices \$/ton	Change
SEP1	255.25	9.50	79,021	5,372	US SRW FOB \$294.70 \$3.20
DEC1	254.75	6.00	318,735	19,151	US HRW FOB \$342.50 \$1.30
MAR2	253.75	4.75	73,123	3,310	Rouen FOB 11% \$310.40 \$8.75
MAY2	253.00	4.50	27,673	1,641	Russia FOB 12% \$286.00 \$18.00
EUR	1.1791				Ukr. FOB feed (Odessa) \$265.00 \$10.00
					Arg. Bread FOB 12% \$254.26 \$0.00

Source: FI, DJ, Reuters & various trade sources

Updated 8/13/21

September Chicago wheat is seen in a \$6.75-**\$8.00** range (unch, up 25)

September KC wheat is seen in a \$6.50-\$7.70

September MN wheat is seen in a \$8.50-\$9.75

Terry Reilly Grain Research

Futures International | One Lincoln Centre, Suite 1450

18 W 140 Butterfield Rd. | Oakbrook Terrace, IL 60181

W: 312.604.1366 | treilly@futures-int.com

Average soybean meal price at selected China locations
RMB/ton

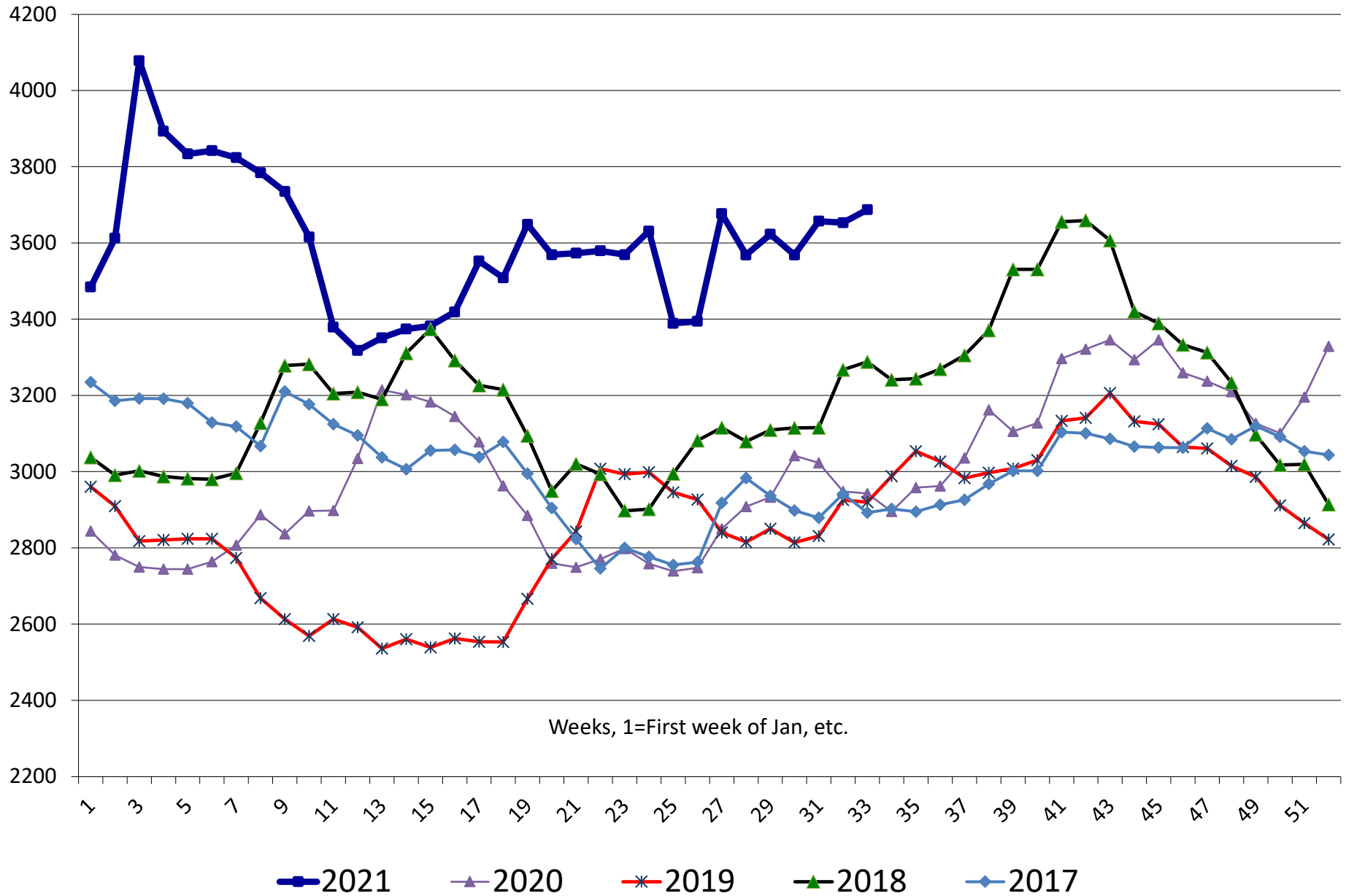

Average soybean meal price at selected China locations

RMB/ton

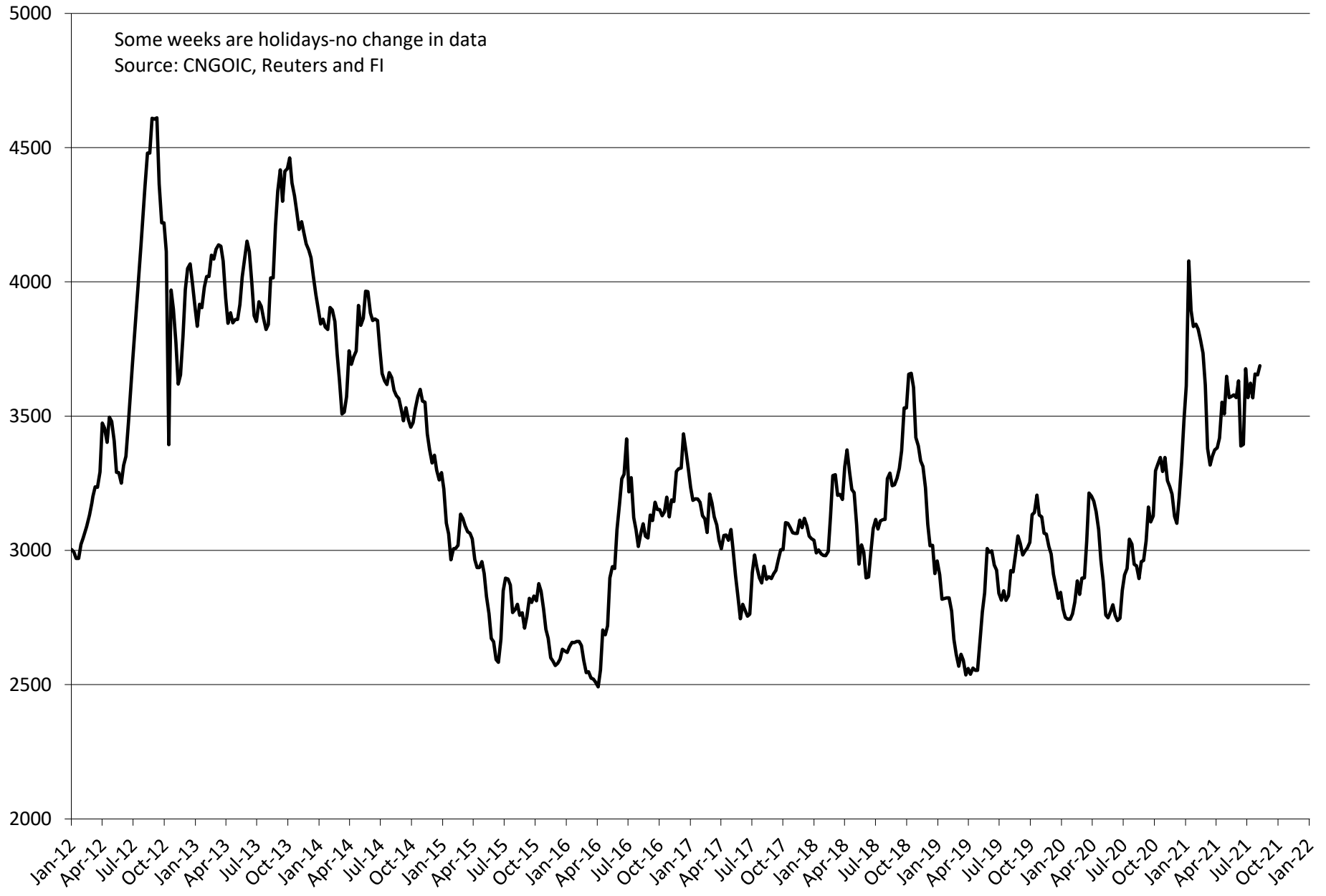

Average US soybean import price for China RMB/ton

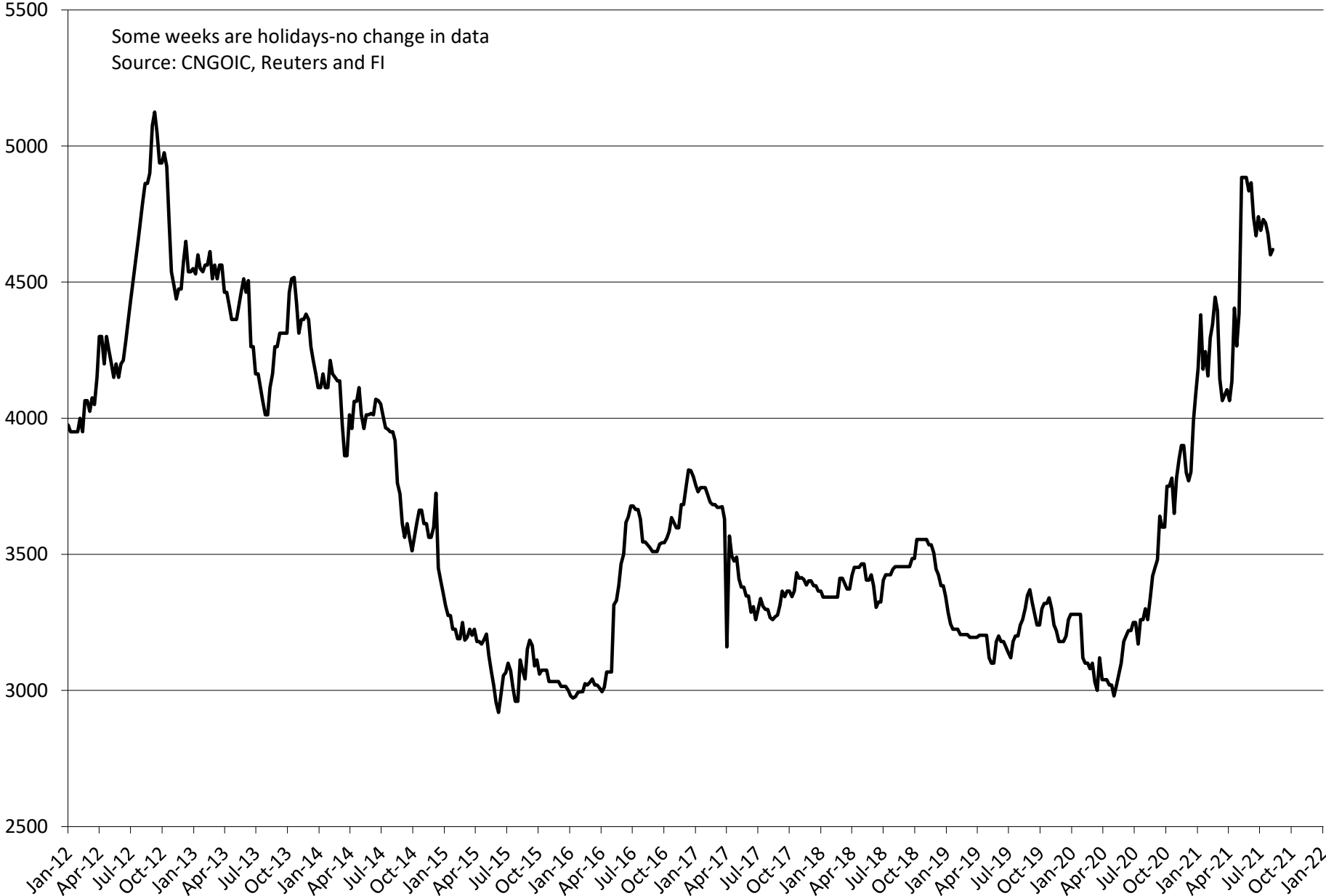

Average soybean oil price at selected China locations

RMB/ton

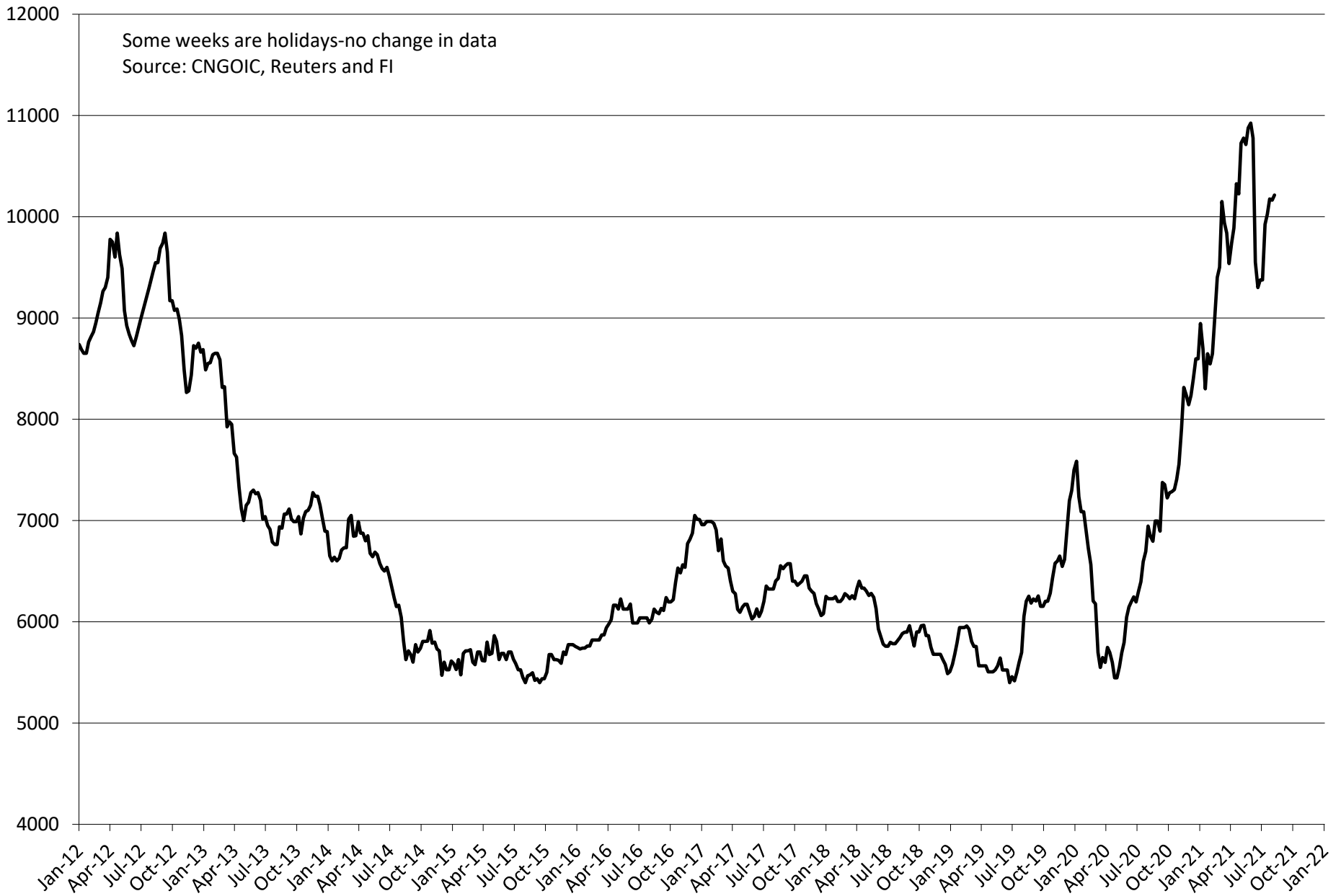

Average soybean crush price at selected China locations cents/bu (does not include costs)

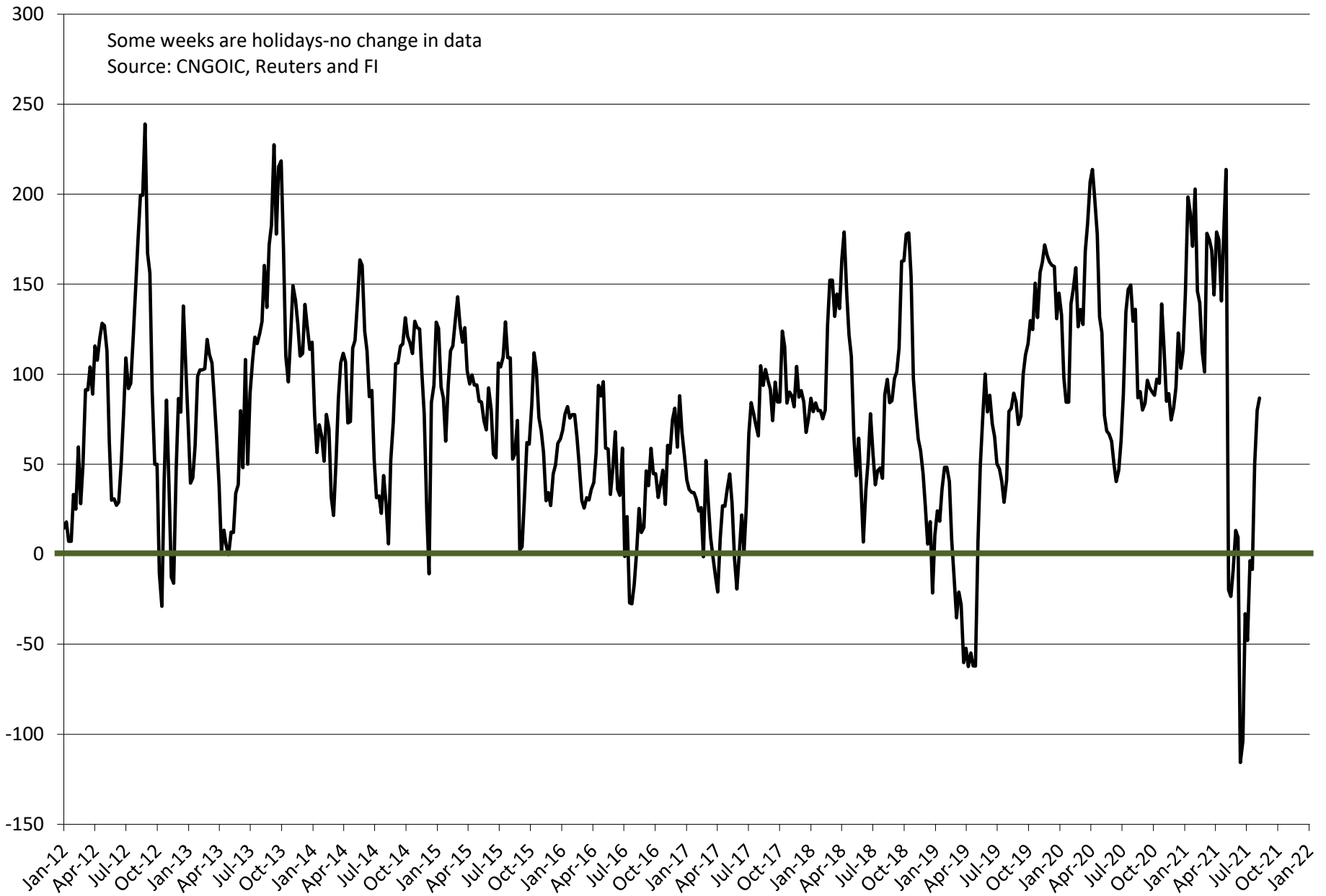

CFTC COMMITMENT OF TRADERS REPORT

As of 8/10/2021

TRADITIONAL FUNDS net position changes

Wed to Tue, in 000 contracts

	Corn	Bean	Meal	Oil	Chi. Wheat	KC Wheat	Min Wheat
Futures Only	3.5	6.6	5.9	0.6	2.7	4.2	1.4
Futures & Options Combined	3.9	10.7	6.4	(1.4)	1.1	4.3	1.6

TRADITIONAL COMMERCIAL net position changes

	Corn	Bean	Meal	Oil	Chi. Wheat	KC Wheat	Min Wheat
Futures Only	1.6	(4.6)	(7.6)	(2.7)	(3.3)	(5.2)	(1.0)
Futures & Options Combined	2.4	(9.1)	(8.2)	(0.9)	(1.7)	(5.3)	(1.0)

MANAGED MONEY net position changes

	Corn	Bean	Meal	Oil	Chi. Wheat	KC Wheat	Min Wheat
Futures Only	3.8	13.9	7.1	(0.9)	4.5	6.6	1.8
Futures & Options Combined	7.5	13.4	7.3	(1.1)	3.8	6.6	1.8

SWAP DEALERS net position changes

	Corn	Bean	Meal	Oil	Chi. Wheat	KC Wheat	Min Wheat
Futures Only	(10.0)	0.5	(0.5)	2.1	2.8	(1.2)	0.1
Futures & Options Combined	(8.6)	(0.1)	(1.1)	2.2	3.2	(1.2)	0.0

PRODUCERS/END USERS net position changes

	Corn	Bean	Meal	Oil	Chi. Wheat	KC Wheat	Min Wheat
Futures Only	11.6	(5.1)	(7.1)	(4.8)	(6.0)	(4.0)	(1.1)
Futures & Options Combined	11.1	(9.0)	(7.1)	(3.1)	(5.0)	(4.0)	(1.0)

INDEX net position changes

	Corn	Bean	Meal	Oil	Chi. Wheat	KC Wheat	Min Wheat
Futures & Options Combined	(10.1)	(0.8)	(2.2)	(0.5)	(0.0)	0.1	NA

SUPPLEMENTAL NON-COMMERCIAL net position changes

	Corn	Bean	Meal	Oil	Chi. Wheat	KC Wheat	Min Wheat
Futures & Options Combined	6.9	13.1	8.4	0.7	4.5	2.3	NA

OPEN INTEREST net position changes

Wed to Tue, in 000 contracts

	Corn	Bean	Meal	Oil	Chi. Wheat	KC Wheat	Min Wheat
Futures Only	(46.9)	4.1	3.8	(3.0)	9.4	5.0	(2.6)
Futures & Options Combined	(18.5)	6.6	3.3	(2.4)	11.9	6.2	(2.9)

Source: CFTC and FI

Wed to Tue, in 000 contracts

8/14/2021

**COMMITMENT OF TRADERS
FUTURES ONLY NET POSITIONS
AS OF 08/10/2021
(IN THOUSAND CONTRACTS)**

	COMMERCIAL				(FUND) NON COMMERCIAL				(SPEC) NON-REPORTABLE			
	10-Aug	3-Aug	27-Jul	20-Jul	10-Aug	3-Aug	27-Jul	20-Jul	10-Aug	3-Aug	27-Jul	20-Jul
	WHEAT											
Chicago	-31.5	-28.2	-17.0	-12.3	43.6	41.0	30.2	26.8	-12.2	-12.8	-13.2	-14.5
Kansas City	-39.9	-34.7	-28.8	-28.5	40.7	36.6	30.4	27.7	-0.8	-1.9	-1.6	0.7
Minneapolis	-25.6	-24.6	-23.1	-22.9	15.1	13.7	10.5	11.4	10.5	10.9	12.6	11.5
All Wheat	-97.0	-87.5	-68.8	-63.7	99.5	91.3	71.1	65.9	-2.4	-3.8	-2.2	-2.2
CORN	-250.3	-251.9	-246.3	-256.5	321.6	318.0	306.7	311.5	-71.3	-66.1	-60.4	-55.0
OATS	-1.9	-1.8	-2.1	-2.3	0.7	0.6	0.6	0.7	1.3	1.1	1.5	1.6
SOYBEANS	-106.5	-101.9	-112.3	-127.5	122.4	115.8	125.7	137.7	-15.9	-13.9	-13.3	-10.1
SOY OIL	-69.6	-66.9	-67.3	-75.1	63.4	62.8	61.9	64.9	6.2	4.1	5.4	10.2
SOY MEAL	-72.9	-65.4	-72.0	-74.8	52.9	47.0	51.5	54.9	20.1	18.4	20.5	20.0

Oats positions thin to be reported

	TOTAL OPEN INTEREST				NEARBY FUTURES PRICE					10-Aug-21 LAST REPORTED % HELD BY TRADERS			
	10-Aug	3-Aug	27-Jul	20-Jul	U Latest	U 10-Aug	U 3-Aug	Q/U 27-Jul	Q/U 20-Jul	LARGE FUND		SMALL	
										LONG	SHORT	LONG	SHORT
WHEAT													
Chicago	382959	373529	348122	341070	762.25	727.00	724.50	674.50	700.50	0%	21%	0%	11%
Kansas City	230837	225807	213937	203364	742.25	714.25	707.50	641.50	660.25	0%	16%	0%	9%
Minneapolis	78501	81057	79620	80312	944.25	916.50	919.75	878.25	916.00	0%	3%	0%	15%
CORN	1424121	1471063	1466666	1478051	568.25	549.25	550.50	548.75	571.75	0%	6%	0%	14%
OATS	4485	4473	4667	4587	494.25	467.25	445.00	465.75	450.75	0%	6%	0%	25%
SOYBEANS	660007	655874	667567	692028	1373.00	1248.25	1328.75	1418.25	1443.50	28%	9%	7%	9%
SOY OIL	435486	438467	441669	473029	63.72	61.19	62.45	66.26	67.02	0%	9%	0%	6%
SOY MEAL	362641	358871	359223	371080	357.60	357.50	347.50	358.80	365.50	0%	10%	0%	7%

SOURCE: CFTC & FI

NET POSITION OF FUTURES ONLY LARGE SPECS IN SOYBEANS

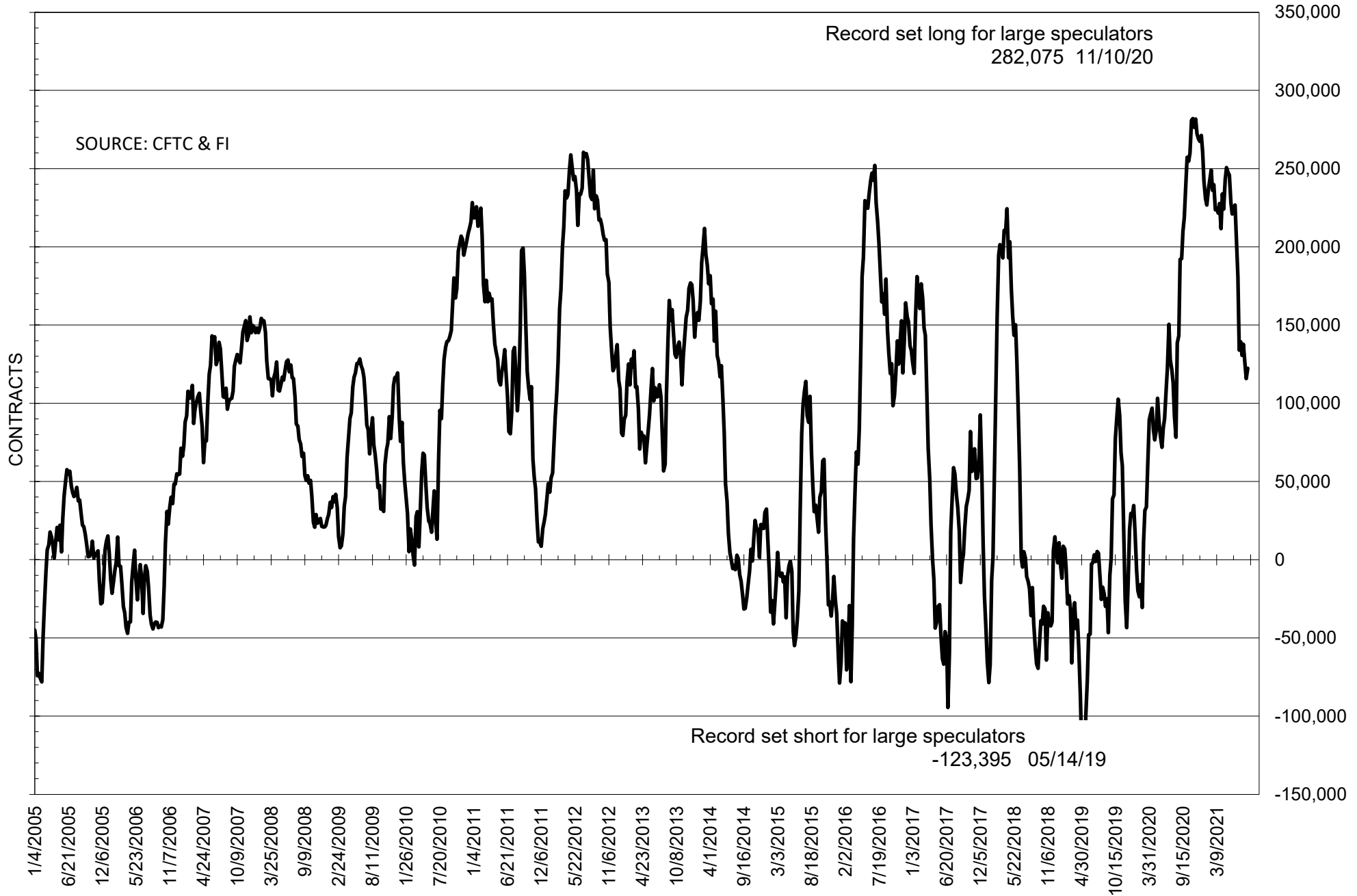

NET POSITION OF FUTURES ONLY LARGE SPECS IN SOYMEAL

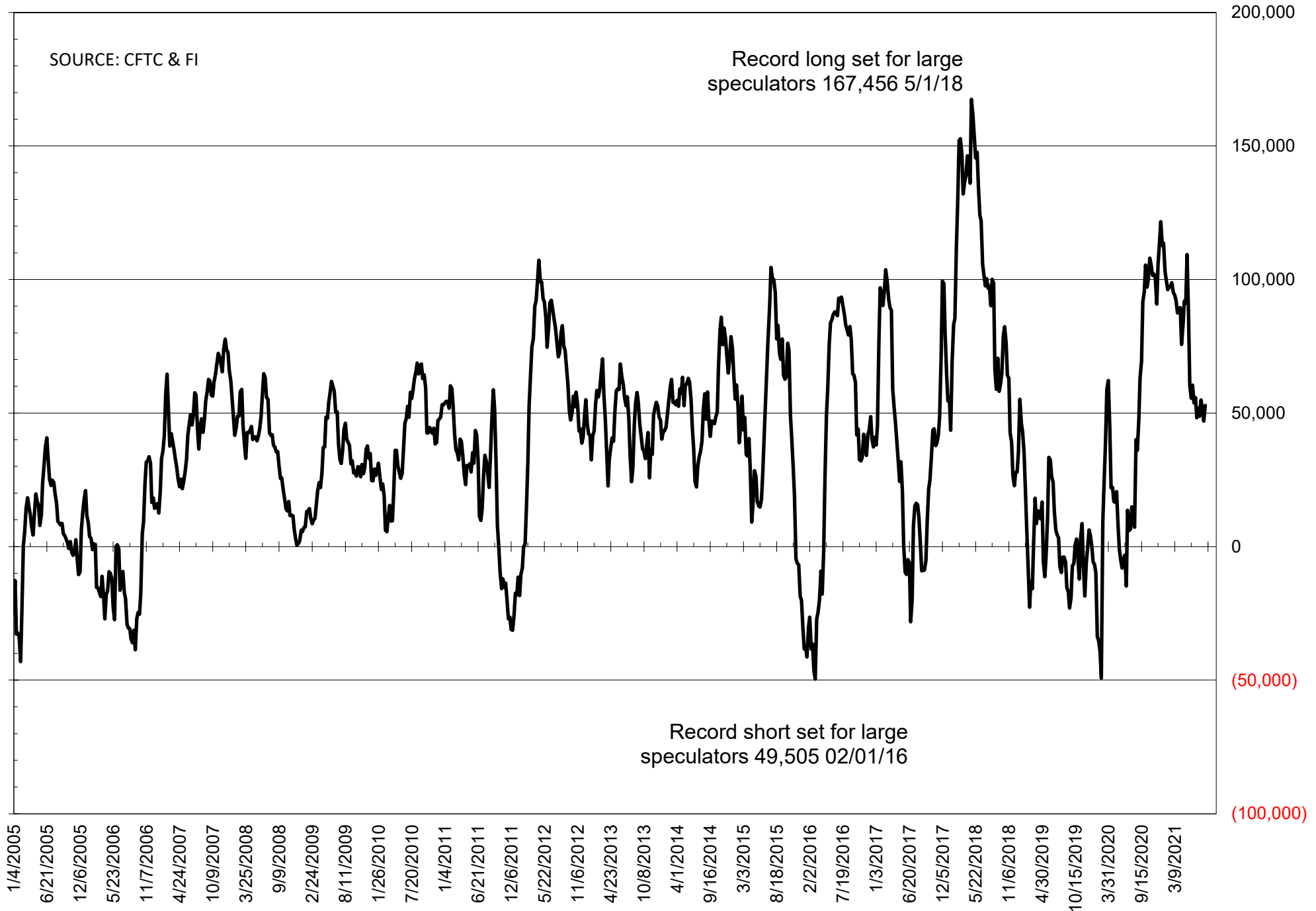

NET POSITION OF FUTURES ONLY LARGE SPECS IN SOYOIL

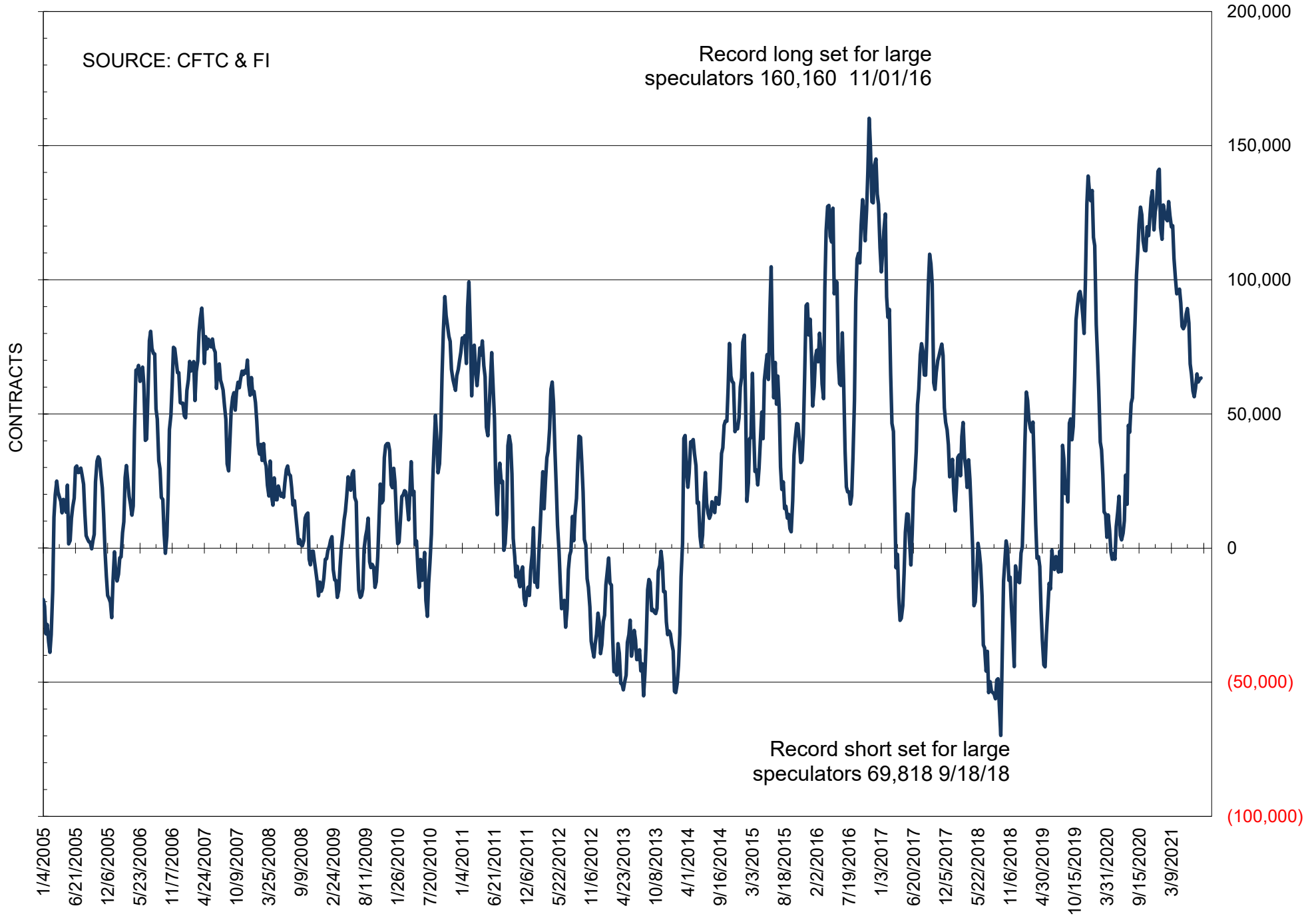

NET POSITION OF LARGE SPECULATORS IN CORN

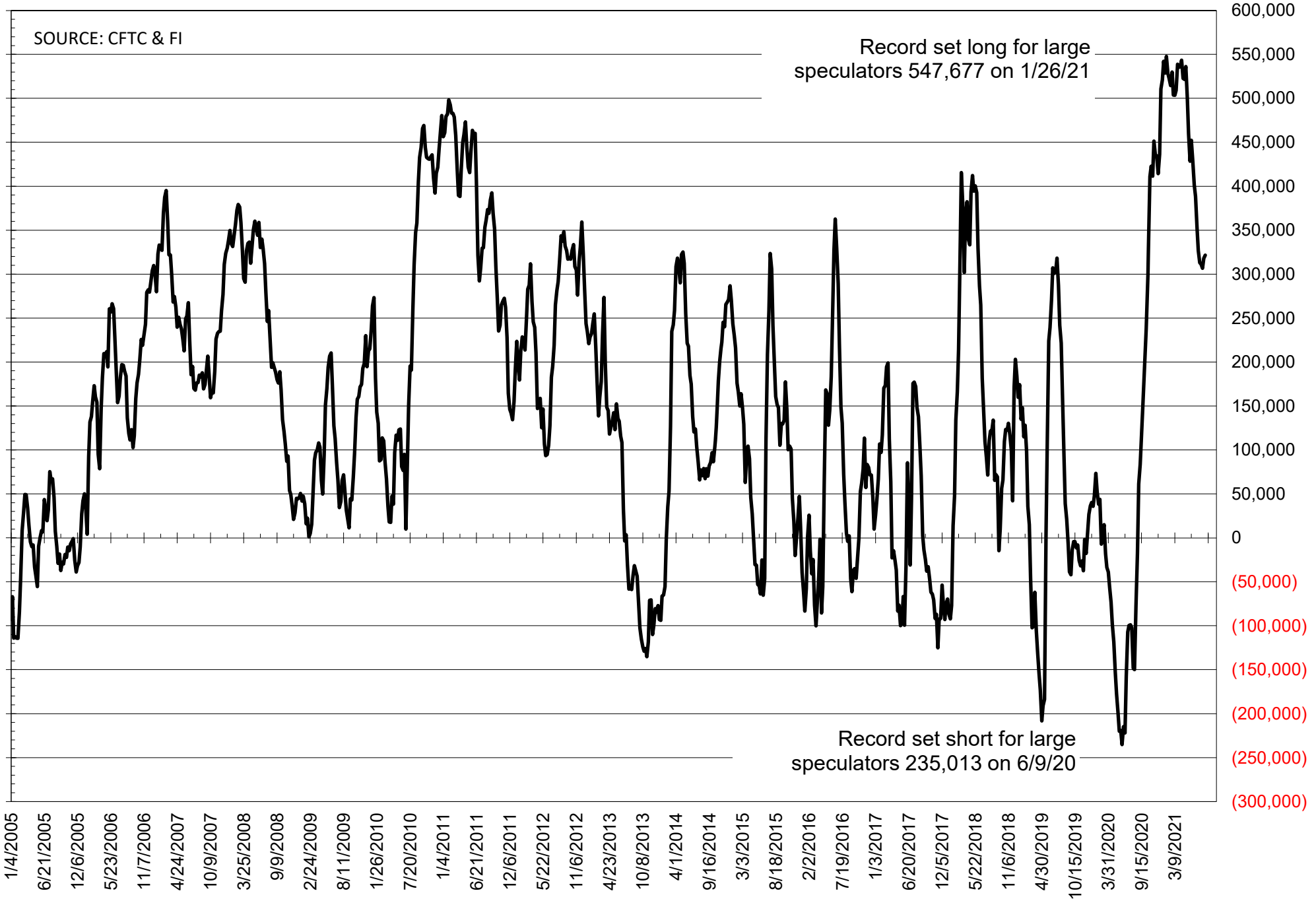

NET POSITION OF FUTURES ONLY LARGE SPECS IN CHICAGO WHEAT

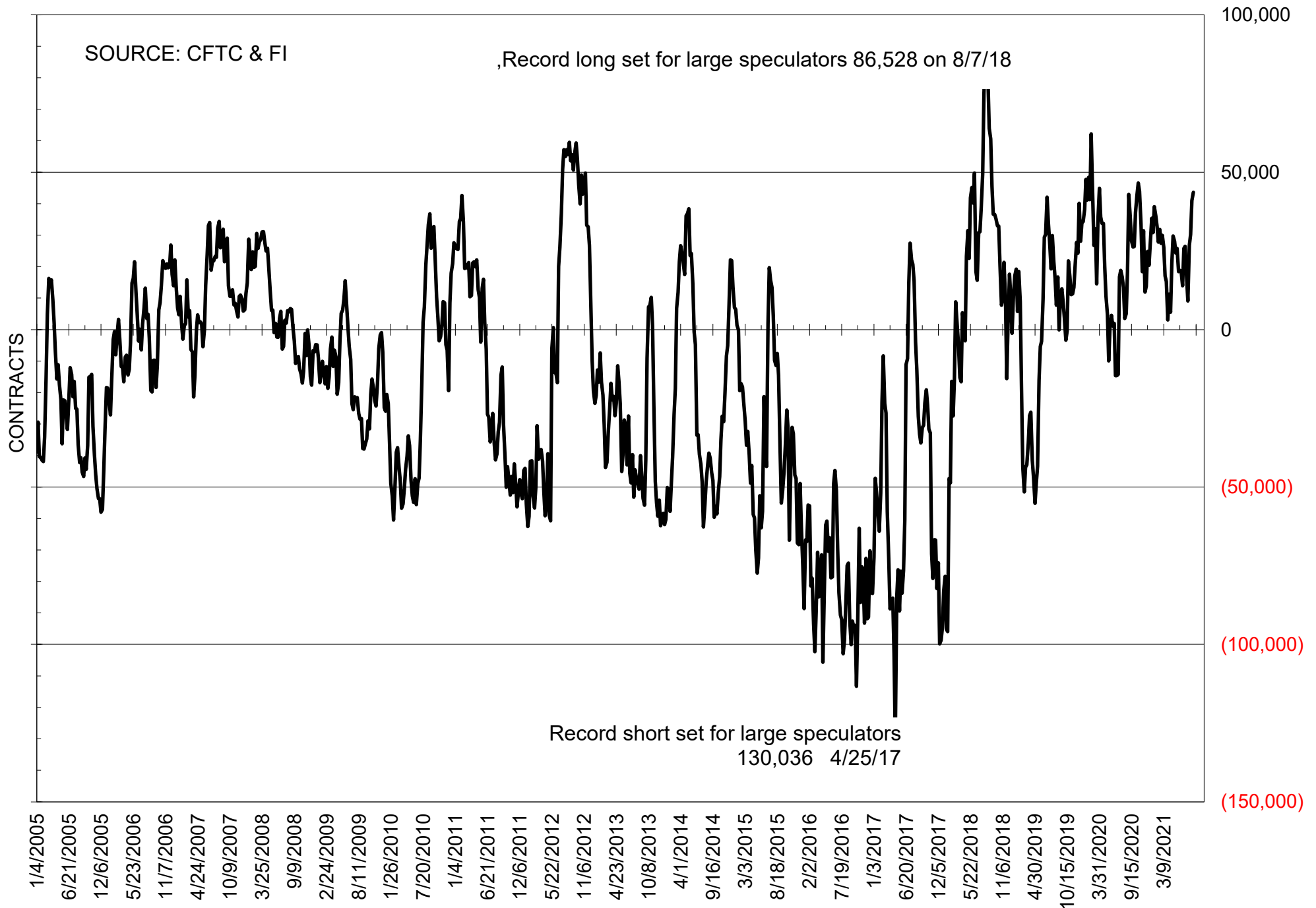

NET POSITION OF LARGE SPECULATORS IN KANSAS CITY WHEAT

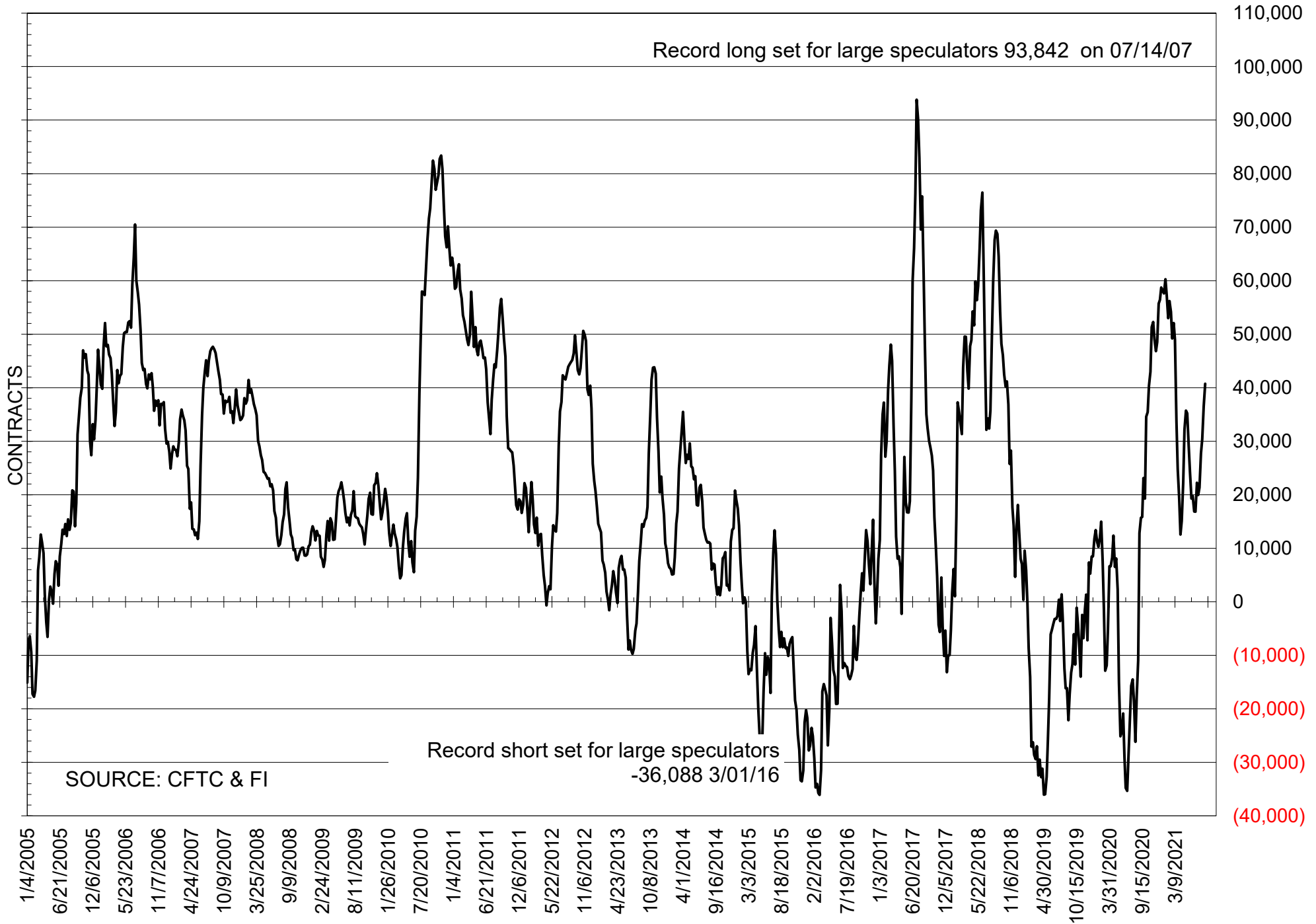

TOTAL OPEN INTEREST IN SOYBEANS, MEAL AND OIL, FUTURES ONLY

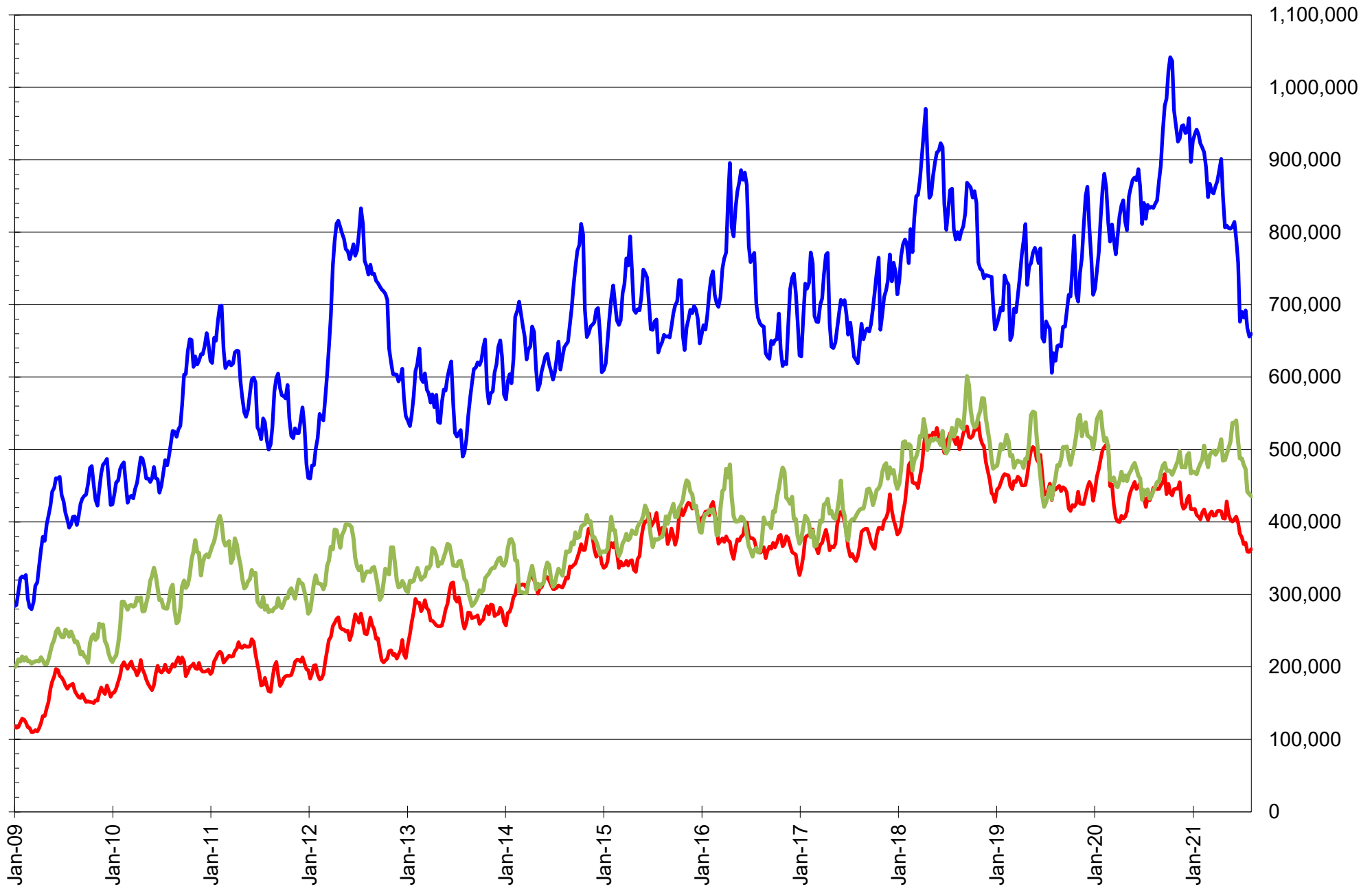

SOURCE: CFTC & FI

— SOYBEANS — SOYBEAN MEAL — SOYBEAN OIL

TOTAL OPEN INTEREST IN CORN AND SOYBEANS, FUTURES ONLY

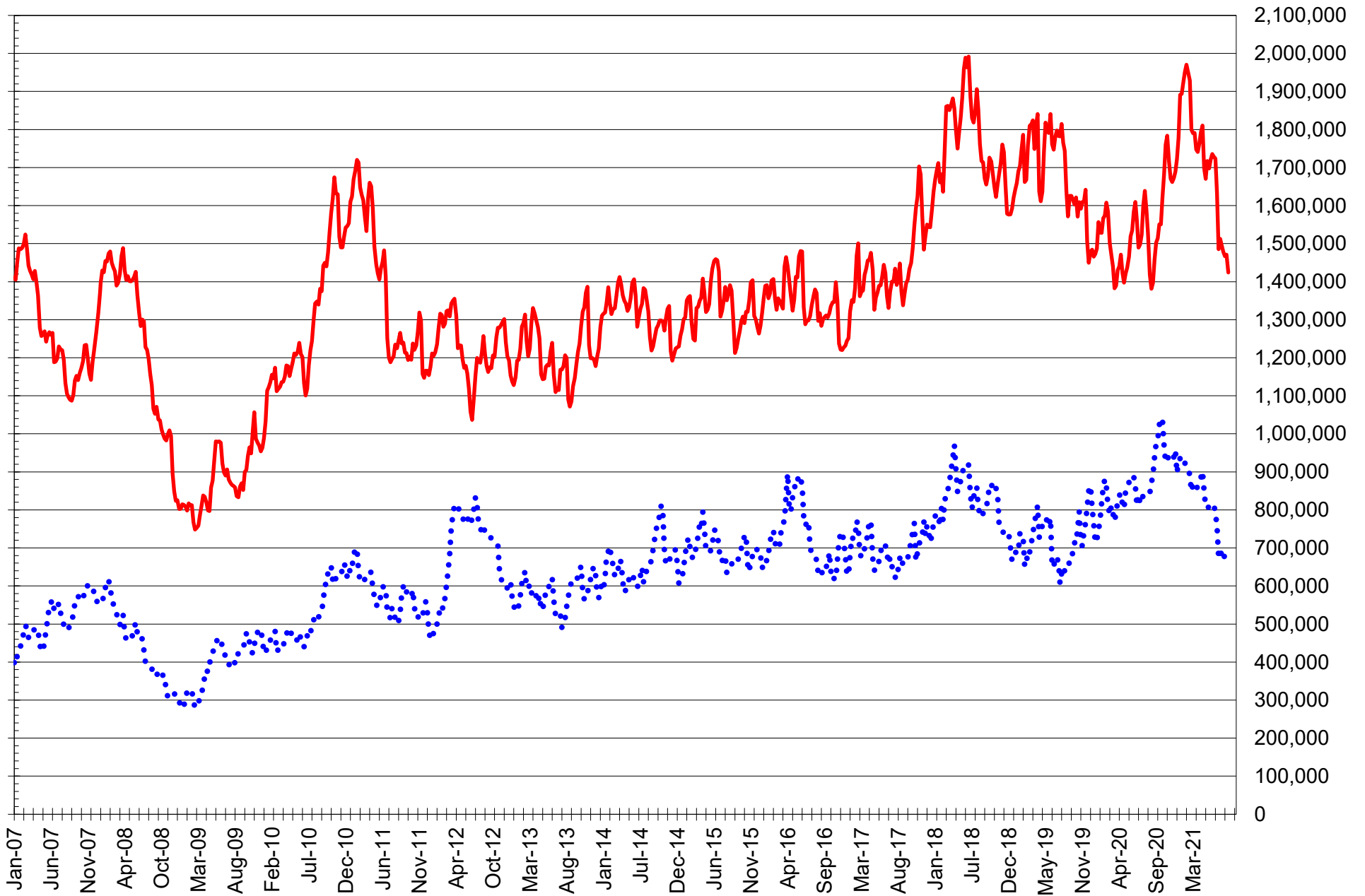

SOURCE: CFTC & FI

— CORN

..... SOYBEANS

**COMMITMENT OF TRADERS
FUTURES & OPTIONS NET POSITIONS
AS OF 08/10/2021
(IN THOUSAND CONTRACTS)**

	COMMERCIAL				(FUND) NON COMMERCIAL				(SPEC) NON-REPORTABLE			
	10-Aug	3-Aug	27-Jul	20-Jul	10-Aug	3-Aug	27-Jul	20-Jul	10-Aug	3-Aug	27-Jul	20-Jul
WHEAT												
Chicago	-26.3	-24.6	-12.1	-6.3	38.5	37.4	25.1	20.5	-12.2	-12.8	-13.0	-14.2
Kansas City	-40.5	-35.3	-28.0	-27.1	40.9	36.6	29.3	25.8	-0.3	-1.3	-1.2	1.3
Minneapolis	-25.9	-25.0	-23.5	-23.6	14.8	13.2	10.1	11.3	11.1	11.7	13.4	12.4
All Wheat	-92.8	-84.8	-63.7	-57.1	94.1	87.2	64.5	57.6	-1.4	-2.4	-0.9	-0.5
CORN	-254.4	-256.9	-247.7	-256.8	327.6	323.7	308.5	303.1	-73.2	-66.8	-60.8	-46.3
OATS	-2.0	-1.8	-2.2	-2.3	0.7	0.7	0.7	0.7	1.2	1.1	1.5	1.6
SOYBEANS	-79.3	-70.2	-83.4	-92.6	94.9	84.2	94.9	99.7	-15.6	-14.0	-11.6	-7.1
SOY OIL	-64.2	-63.4	-63.5	-64.9	57.9	59.3	58.0	54.6	6.3	4.1	5.4	10.3
SOY MEAL	-66.8	-58.6	-65.0	-66.0	42.7	36.3	40.5	41.7	24.1	22.3	24.5	24.3

	TOTAL OPEN INTEREST				COMMERCIALS		<u>% HELD BY TRADERS</u> LARGE (FUNDS)		SMALL (NON-REP)	
	10-Aug	3-Aug	27-Jul	20-Jul	LONG	SHORT	LONG	SHORT	LONG	SHORT
WHEAT										
Chicago	476,360	464,439	424,737	435,316						
Kansas City	253,628	247,412	229,649	223,310	36%	42%	23%	15%	7%	10%
Minneapolis	85,925	88,863	86,761	89,546	41%	71%	19%	2%	28%	15%
CORN	1,973,657	1,992,118	1,976,722	2,063,723	43%	56%	20%	3%	9%	12%
OATS	4,699	4,687	4,885	4,813						
SOYBEANS	873,847	867,297	885,088	959,460	47%	56%	18%	7%	7%	8%
SOY OIL	501,924	504,327	508,178	567,643	47%	60%	19%	8%	7%	5%
SOY MEAL	402,359	399,064	398,615	420,801	51%	68%	19%	9%	12%	6%

SOURCE: CFTC & FI

NET POSITION FUTURES AND OPTIONS OF LARGE SPECULATORS IN SOYBEAN MEAL AND SOYBEAN OIL

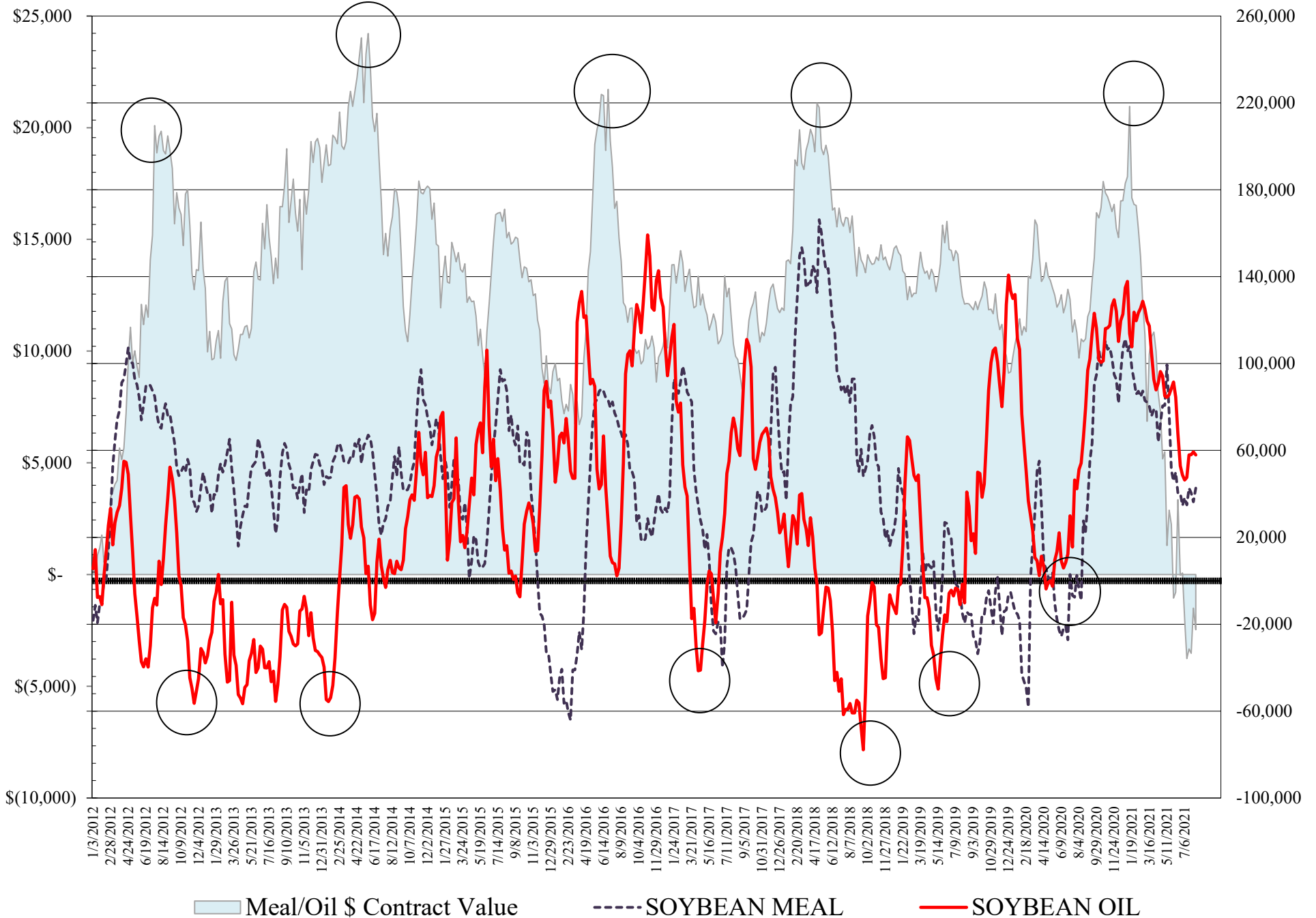

NET POSITION FUTURES AND OPTIONS OF LARGE SPECULATORS IN SOYBEANS AND CORN

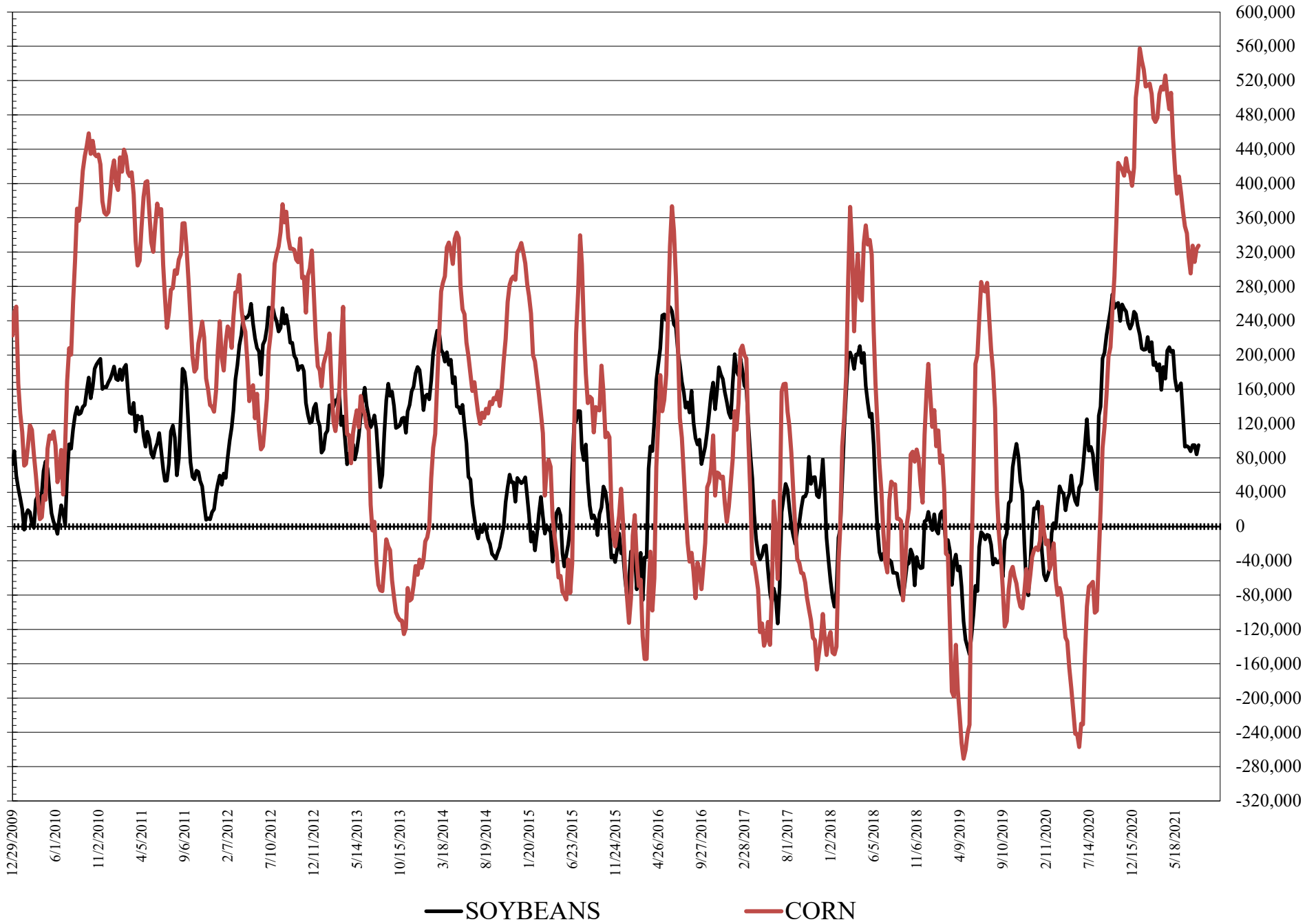

NET POSITION FUTURES AND OPTIONS SPREAD OF LARGE SPECULATORS IN SOYBEANS MINUS CORN

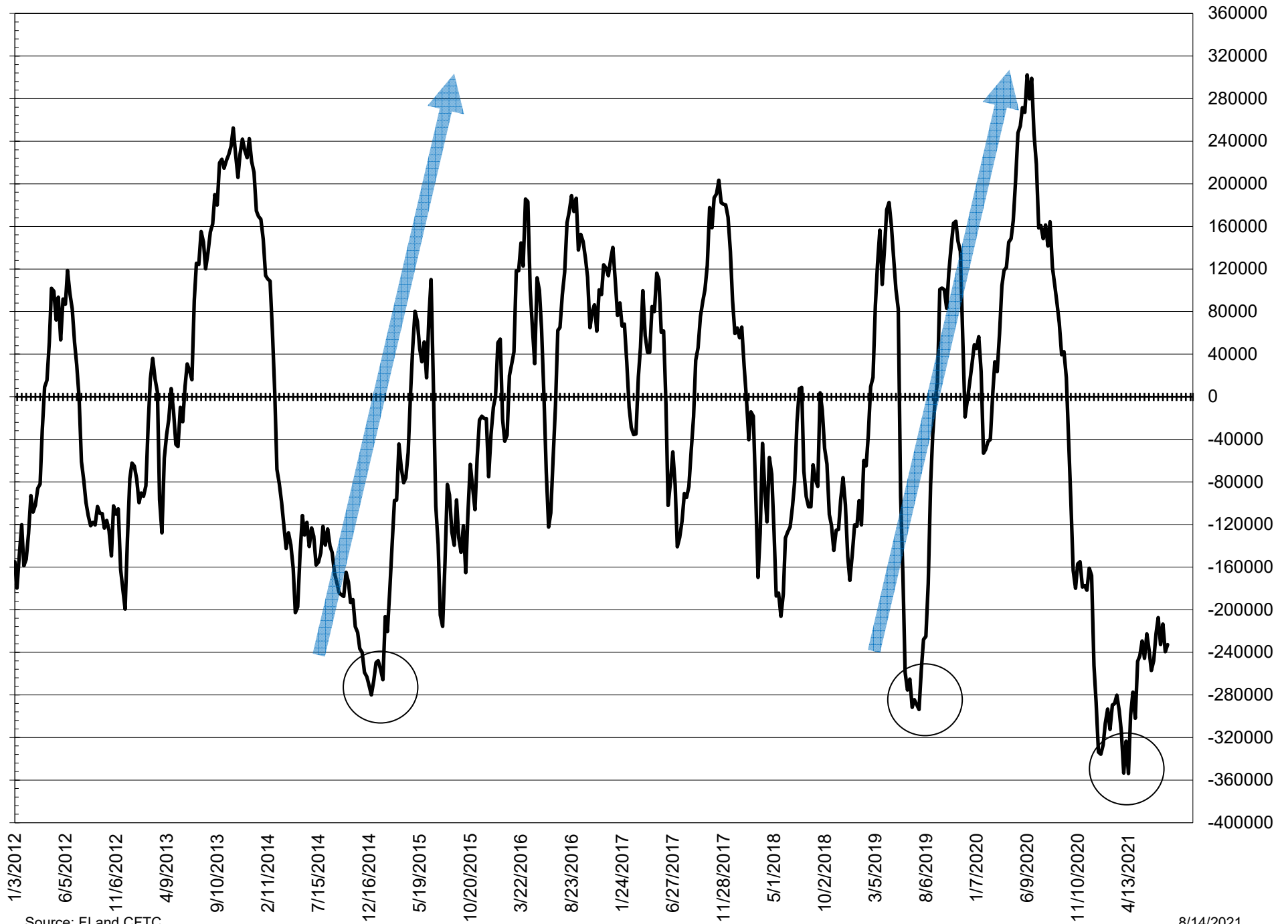

Source: FI and CFTC

8/14/2021

**DISAGGREGATED COMMITMENT OF TRADERS
FUTURES & OPTIONS NET POSITIONS
AS OF 08/10/2021
(IN THOUSAND CONTRACTS)**

	PRODUCER / MERCHANT / PROCESSOR / USER				(INDEX/ETF) SWAP DEALERS				(CTA/CPO/OTHER UNREGISTERED) MANAGED MONEY			
	10-Aug	3-Aug	27-Jul	20-Jul	10-Aug	3-Aug	27-Jul	20-Jul	10-Aug	3-Aug	27-Jul	20-Jul
	WHEAT											
Chicago	(83.8)	(78.8)	(68.1)	(63.3)	57.4	54.2	56.0	57.0	19.1	15.3	3.1	(3.8)
Kansas City	(85.8)	(81.8)	(74.6)	(73.3)	45.3	46.5	46.5	46.2	44.8	38.2	31.8	27.7
Minneapolis	(29.0)	(28.0)	(26.8)	(26.0)	3.0	3.0	3.3	2.4	11.9	10.2	8.3	8.9
All Wheat	(198.5)	(188.5)	(169.4)	(162.6)	105.7	103.7	105.8	105.5	75.8	63.7	43.2	32.8
CORN	(486.5)	(497.5)	(495.1)	(504.2)	232.0	240.7	247.4	247.4	254.0	246.5	228.0	223.3
OATS	(2.1)	(1.9)	(2.3)	(2.4)	0.1	0.1	0.1	0.1	0.3	0.2	0.2	0.1
SOYBEANS	(165.8)	(156.8)	(167.7)	(170.8)	86.5	86.6	84.4	78.2	91.6	78.3	94.1	95.9
SOY OIL	(165.3)	(162.3)	(159.2)	(170.2)	101.1	98.9	95.7	105.3	63.5	64.7	61.3	57.1
SOY MEAL	(153.5)	(146.4)	(151.2)	(153.3)	86.8	87.8	86.1	87.3	25.2	17.9	22.2	21.5
	TOTAL				OTHER REPORTABLE				NON REPORTABLE			
	OPEN INTEREST				SWAP DEALERS				MANAGED MONEY			
	10-Aug	3-Aug	27-Jul	20-Jul	10-Aug	3-Aug	27-Jul	20-Jul	10-Aug	3-Aug	27-Jul	20-Jul
WHEAT												
Chicago	476,360	464,439	424,737	435,316	19.4	22.0	22.1	24.2	(12.2)	(12.8)	(13.0)	(14.2)
Kansas City	253,628	247,412	229,649	223,310	(3.9)	(1.6)	(2.5)	(1.9)	(0.3)	(1.3)	(1.2)	1.3
Minneapolis	85,925	88,863	86,761	89,546	2.9	3.1	1.8	2.4	11.1	11.7	13.4	12.4
All Wheat	815,913	800,714	741,147	748,172	18.3	23.5	21.4	24.8	(1.4)	(2.4)	(0.9)	(0.5)
CORN	1,973,657	1,992,118	1,976,722	2,063,723	73.6	77.2	80.5	79.8	(73.2)	(66.8)	(66.8)	(66.8)
OATS	4,699	4,687	4,885	4,813	0.4	0.5	0.5	0.5	1.2	1.1	1.5	1.6
SOYBEANS	873,847	867,297	885,088	959,460	3.3	5.9	0.9	3.8	(15.6)	(14.0)	(11.6)	(7.1)
SOY OIL	501,924	504,327	508,178	567,643	(5.7)	(5.4)	(3.2)	(2.6)	6.3	4.1	5.4	10.3
SOY MEAL	402,359	399,064	398,615	420,801	17.4	18.4	18.3	20.2	24.1	22.3	24.5	24.3

SOURCE: CFTC & FI

NET POSITION FUTURES AND OPTIONS OF SWAP AND MANAGED FUNDS IN SOYBEANS

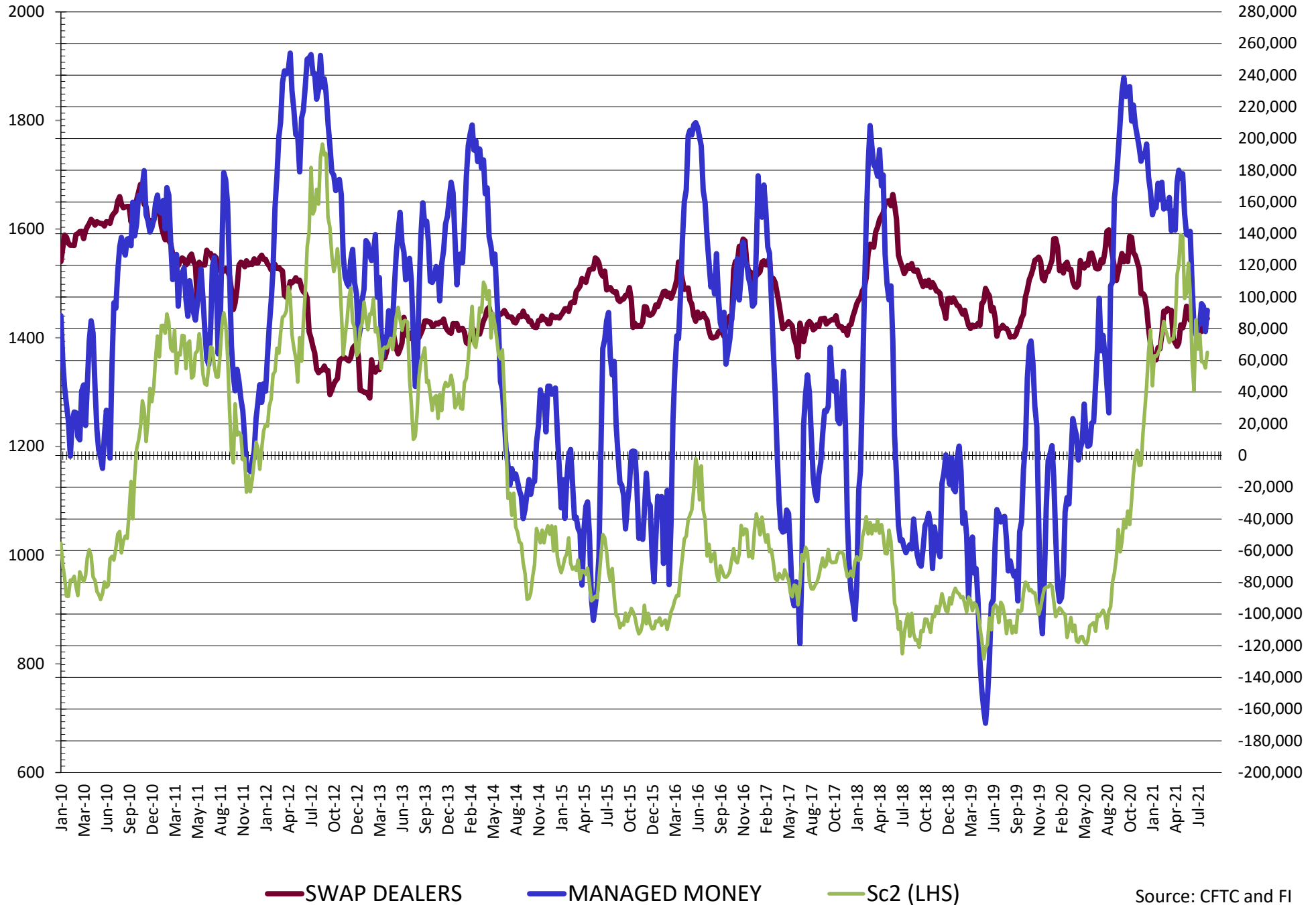

NET POSITION FUTURES AND OPTIONS OF SWAP AND MANAGED FUNDS IN SOYBEAN MEAL

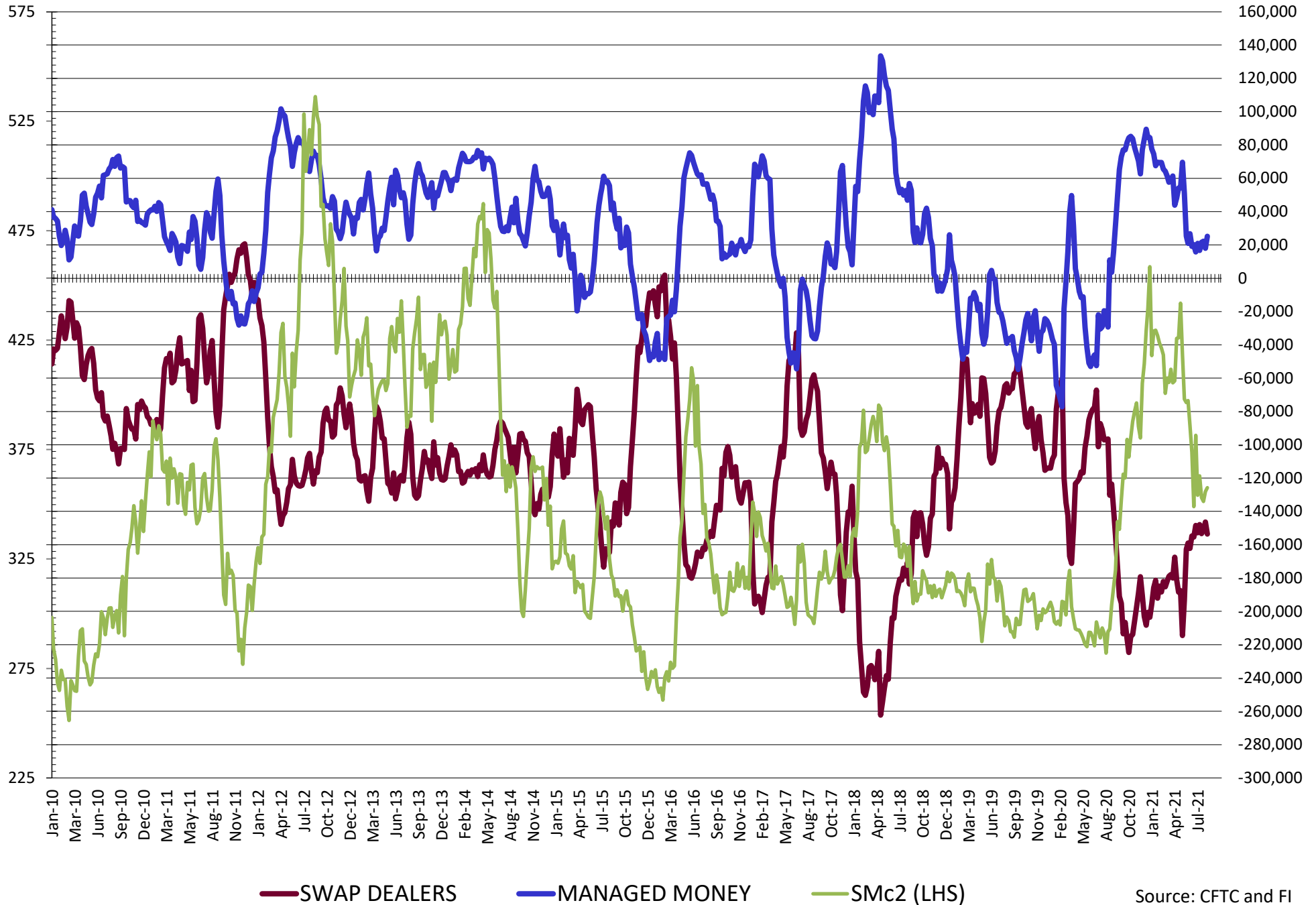

NET POSITION FUTURES AND OPTIONS OF SWAP AND MANAGED FUNDS IN SOYBEAN OIL

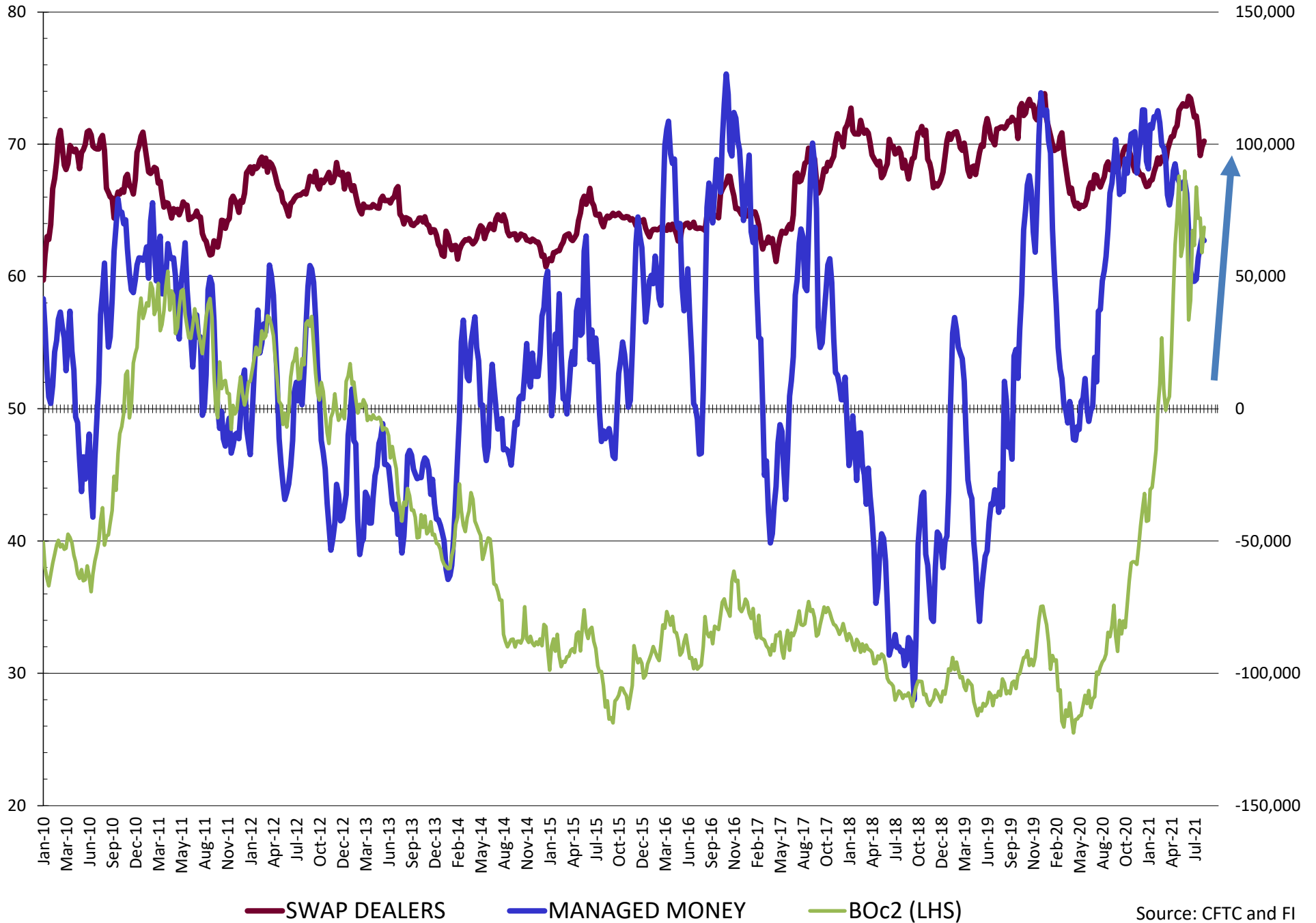

NET POSITION FUTURES AND OPTIONS OF SWAP AND MANAGED FUNDS IN CORN

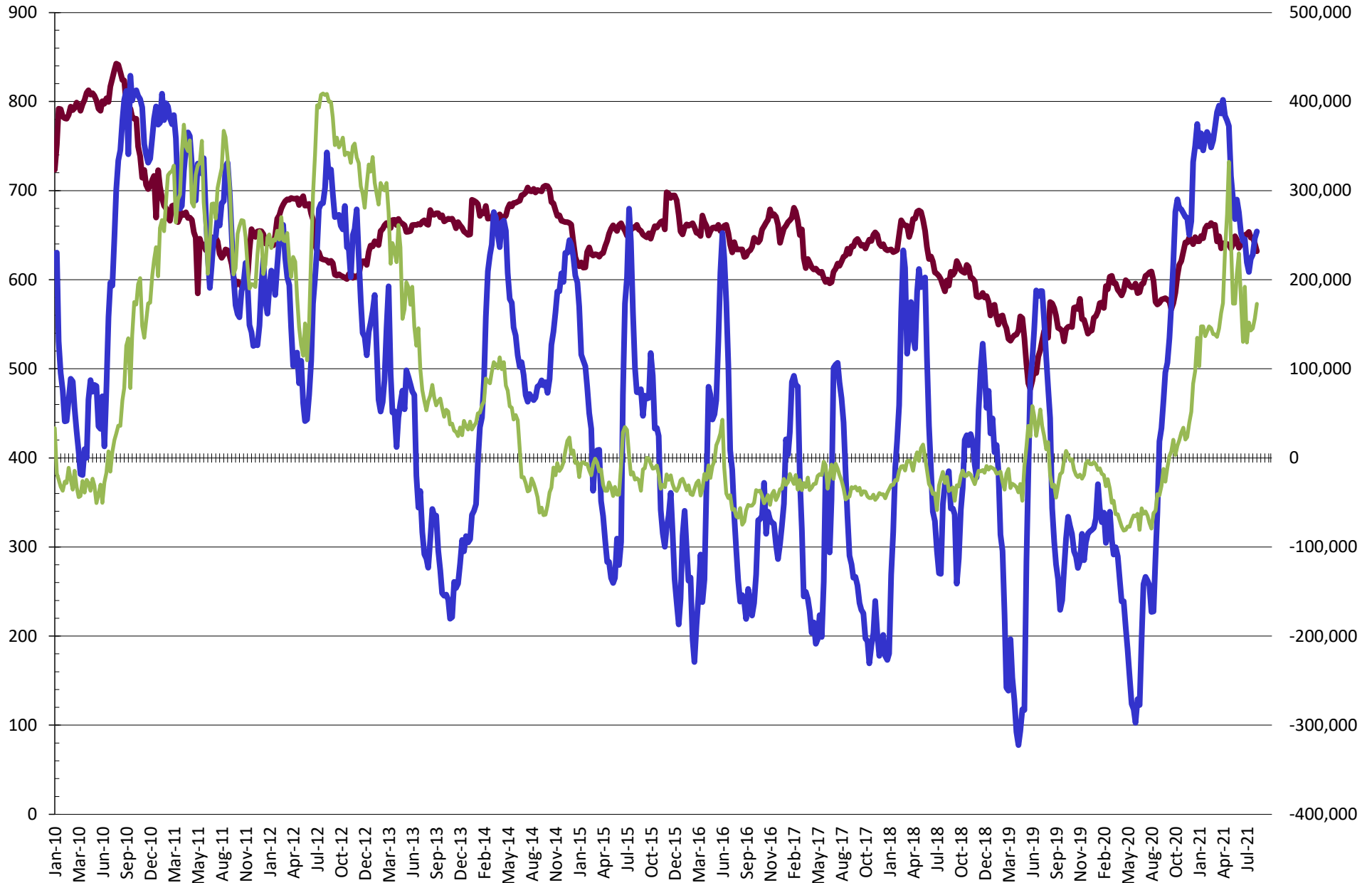

— SWAP DEALERS
 — MANAGED MONEY
 — Cc2 (LHS)

NET POSITION FUTURES AND OPTIONS OF SWAP AND MANAGED FUNDS IN CHICAGO WHEAT

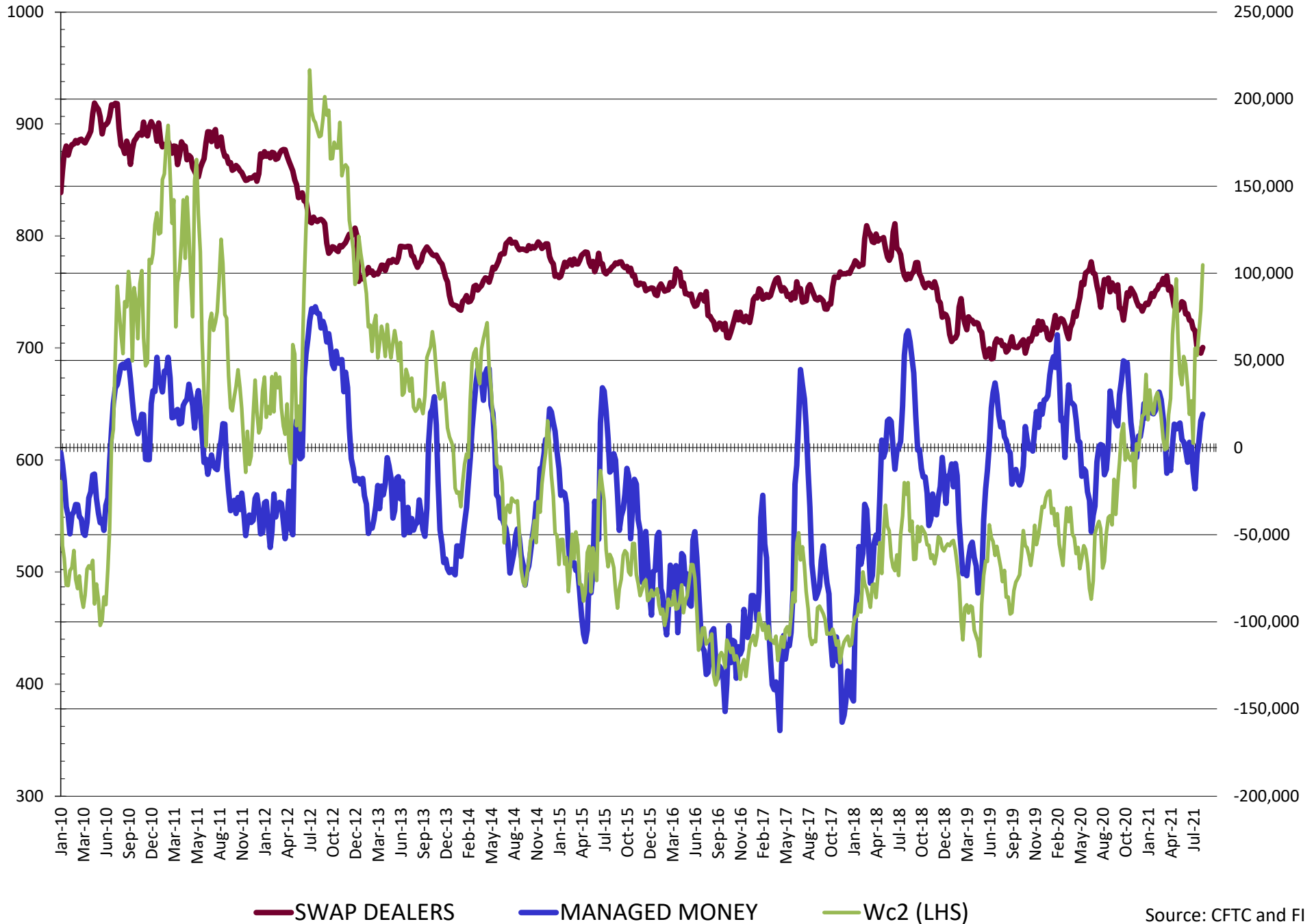

NET POSITION FUTURES AND OPTIONS OF SWAP AND MANAGED FUNDS IN KANSAS WHEAT

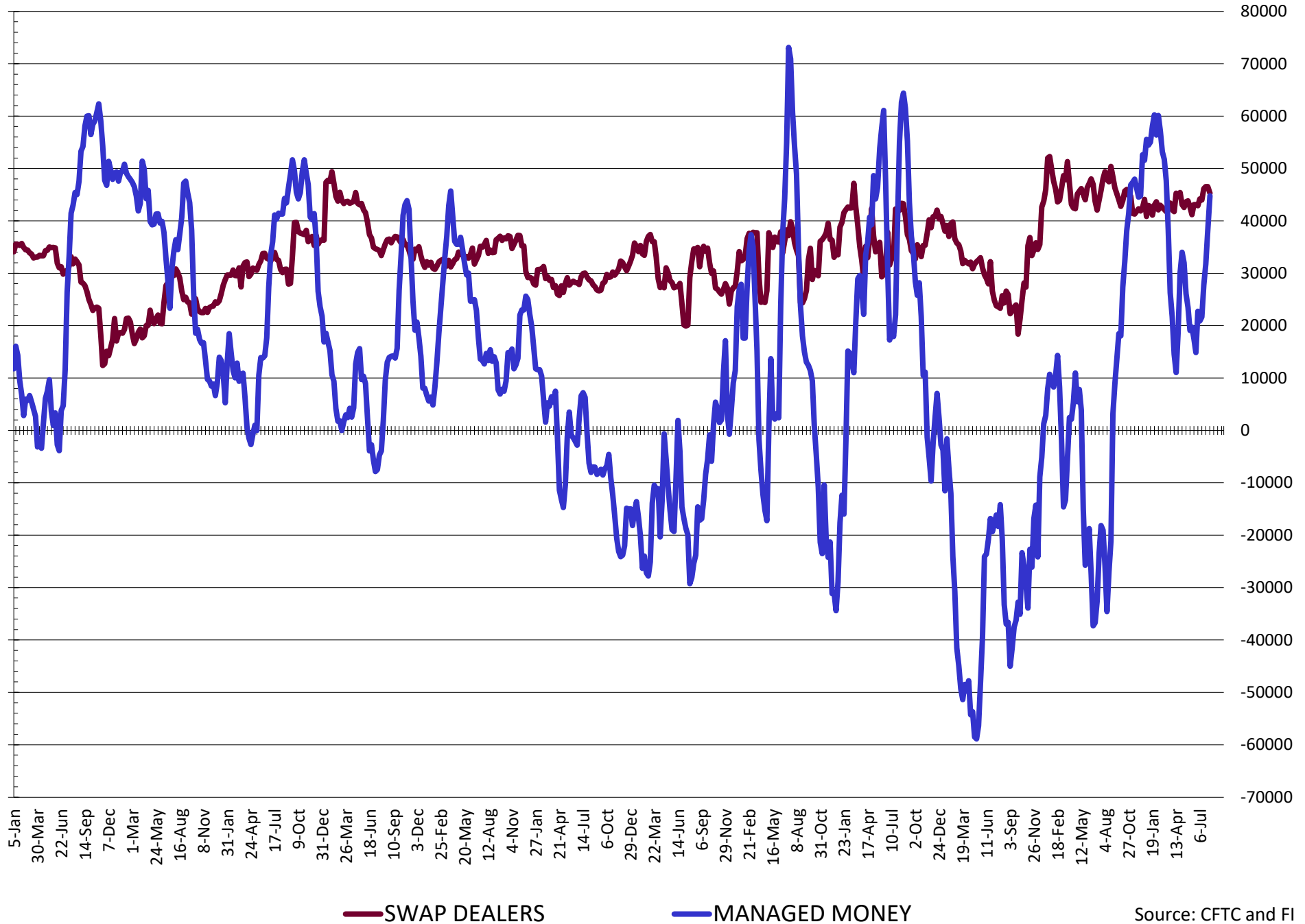

Source: CFTC and FI
8/14/2021

NET POSITION FUTURES AND OPTIONS OF SWAP AND MANAGED FUNDS IN COMBINED SRW, HRW, CORN, SOYBEANS, SOYMEAL AND SOYOIL

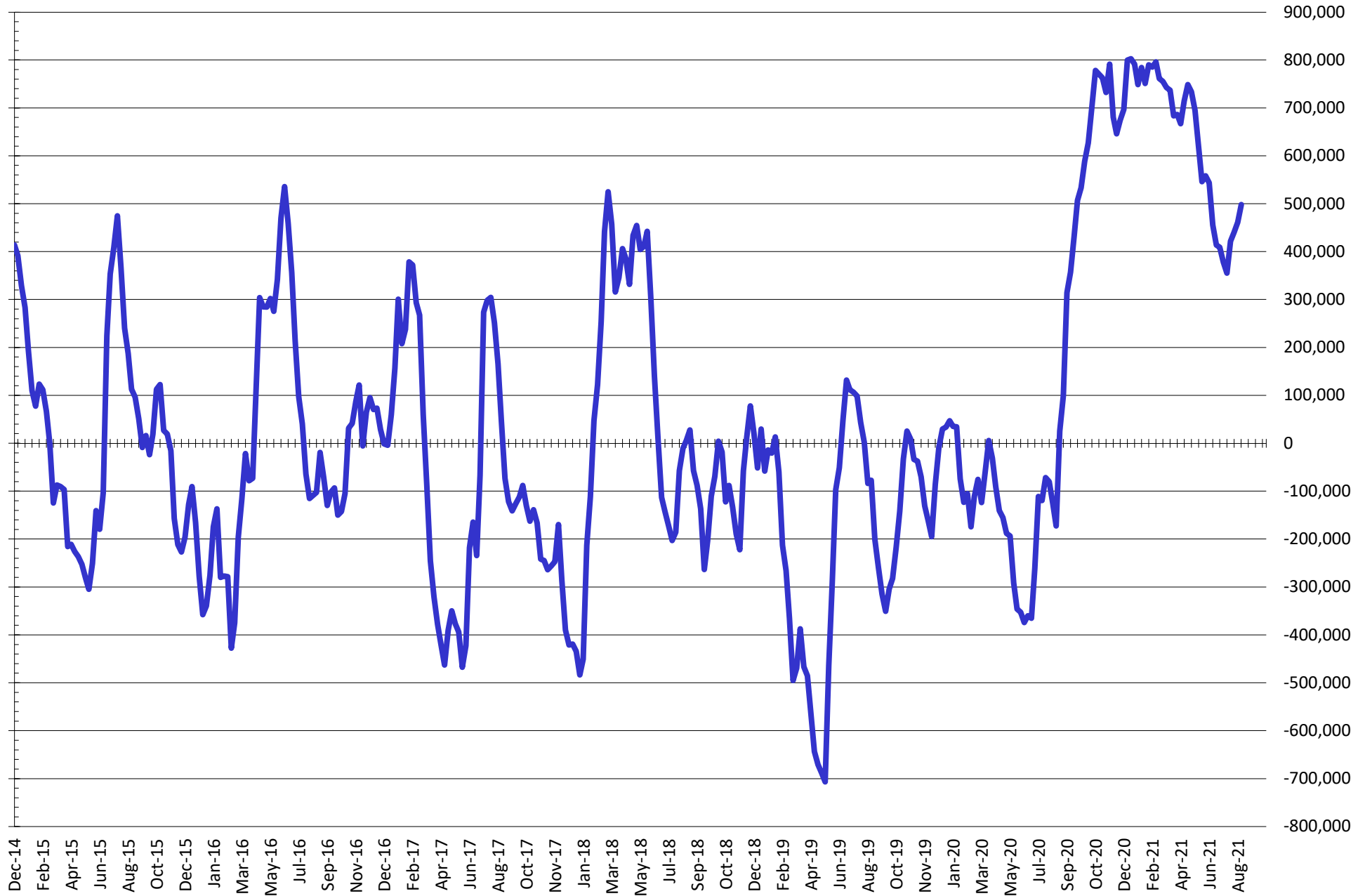

— Net Managed Money

Source: CFTC and FI
8/14/2021

COMMITMENT OF TRADERS
FUTURES & OPTIONS NET POSITIONS (INDEX BROKEN OUT)
AS OF 08/10/2021
(IN THOUSAND CONTRACTS)

	COMMERCIAL				(FUND) NON COMMERCIAL				(SPEC) NON-REPORTABLE			
	10-Aug	3-Aug	27-Jul	20-Jul	10-Aug	3-Aug	27-Jul	20-Jul	10-Aug	3-Aug	27-Jul	20-Jul
	WHEAT											
Chicago	(116.2)	(111.2)	(99.9)	(96.0)	(10.9)	(15.3)	(29.3)	(32.7)	(12.2)	(12.8)	(13.0)	(14.2)
Kansas City	(89.2)	(85.9)	(77.6)	(77.1)	21.9	19.6	13.7	9.8	(0.3)	(1.3)	(1.2)	1.3
Minneapolis	-	-	-	-	-	-	-	-	-	-	-	-
All Wheat	(205.4)	(197.0)	(177.5)	(173.1)	11.0	4.2	(15.5)	(22.9)	(12.5)	(14.1)	(14.2)	(12.9)
CORN	(521.0)	(530.6)	(525.8)	(535.1)	173.7	166.8	154.4	151.6	(73.2)	(66.8)	(60.8)	(46.3)
OATS	-	-	-	-	-	-	-	-	-	-	-	-
SOYBEANS	(189.3)	(178.6)	(190.2)	(197.8)	33.1	20.1	29.3	35.4	(15.6)	(14.0)	(11.6)	(7.1)
SOY OIL	(152.7)	(150.2)	(149.0)	(156.1)	29.5	28.8	27.5	28.6	6.3	4.1	5.4	10.3
SOY MEAL	(137.0)	(128.9)	(134.5)	(135.6)	10.1	1.7	6.2	7.8	24.1	22.3	24.5	24.3

	TOTAL OPEN INTEREST				(INDEX) COMMERCIAL INDEX TRADERS				(INDEX) % NET OF TOTAL OPEN INTEREST			
	10-Aug	3-Aug	27-Jul	20-Jul	10-Aug	3-Aug	27-Jul	20-Jul	10-Aug	3-Aug	27-Jul	20-Jul
	WHEAT											
Chicago	476,360	464,439	424,737	435,316	139.3	139.3	142.1	142.9	29.2%	30.0%	33.5%	32.8%
Kansas City	253,628	247,412	229,649	223,310	67.7	67.6	65.1	66.0	26.7%	27.3%	28.4%	29.6%
Minneapolis	-	-	-	-	-	-	-	-	-	-	-	-
All Wheat	729,988	711,851	654,386	658,626	206.9	206.9	207.3	208.9	28.3%	29.1%	31.7%	31.7%
CORN	1,973,657	1,992,118	1,976,722	2,063,723	420.5	430.6	432.1	429.8	21.3%	21.6%	21.9%	20.8%
OATS	-	-	-	-	-	-	-	-	-	-	-	-
SOYBEANS	873,847	867,297	885,088	959,460	171.8	172.6	172.5	169.5	19.7%	19.9%	19.5%	17.7%
SOY OIL	501,924	504,327	508,178	567,643	116.9	117.3	116.1	117.2	23.3%	23.3%	22.8%	20.6%
SOY MEAL	402,359	399,064	398,615	420,801	102.7	104.9	103.7	103.4	25.5%	26.3%	26.0%	24.6%

SOURCE: CFTC & FI

NET POSITION FUTURES AND OPTIONS OF SPECULATORS AND INDEX FUNDS IN COMBINED SRW, HRW, CORN, SOYBEANS, SOYMEAL AND SOYOIL

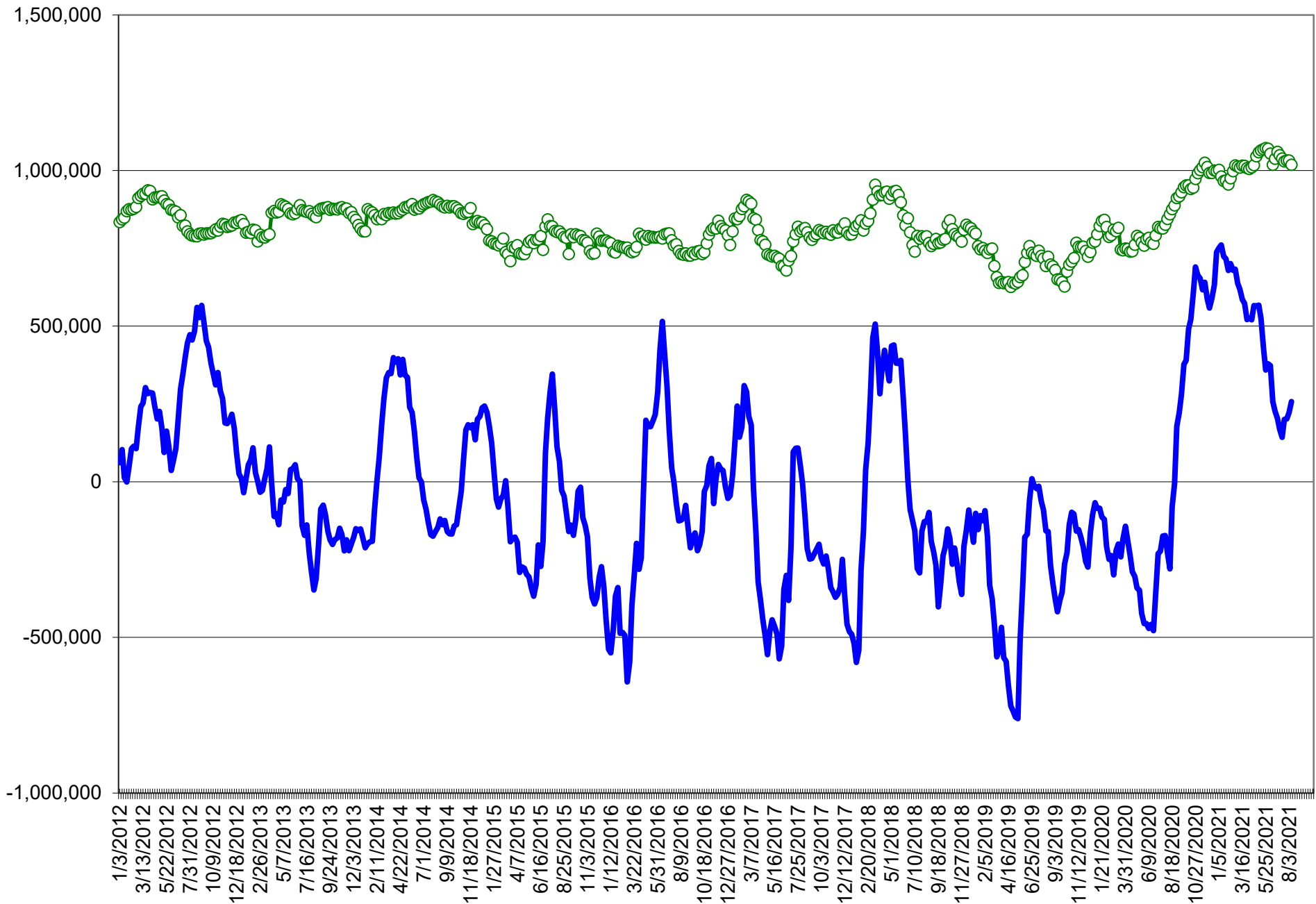

Source: CFTC and FI

○ Net Index

— Net Speculator

Traditional Daily Estimate of Funds 8/10/21

	(Neg)-"Short"	Pos-"Long"			
Actual less Est.	(0.4)	(2.4)	3.6	(0.1)	6.6
	Corn	Bean	Chi. Wheat	Meal	Oil
Actual	321.6	122.4	43.6	52.9	63.4
11-Aug	6.0	2.0	(2.0)	(2.0)	4.0
12-Aug	11.0	2.0	12.0	1.0	0.0
13-Aug	(1.0)	10.0	6.0	1.0	6.0
16-Aug					
17-Aug					
FI Est. of Futures Only 8/10/21	337.6	136.4	59.6	52.9	73.4
FI Est. Futures & Options	343.7	108.9	54.5	42.7	67.9
Futures only record long "Traditional Funds"	547.7 1/26/2021	280.9 11/10/2020	86.5 8/7/2018	167.5 5/1/2018	160.2 11/1/2016
Futures only record short	(235.0) 6/9/2020	(118.3) 4/30/2019	(130.0) 4/25/2017	(49.5) 3/1/2016	(69.8) 9/18/2018
Futures and options record net long	557.6 1/12/2021	270.9 10/6/2020	64.8 8/7/2012	132.1 5/1/2018	159.2 1/1/2016
Futures and options record net short	(270.6) 4/26/2019	(132.0) 4/30/2019	(143.3) 4/25/2017	(64.1) 3/1/2016	(77.8) 9/18/2018

Managed Money Daily Estimate of Funds 8/10/21

	Corn	Bean	Chi. Wheat	Meal	Oil
Latest CFTC Fut. Only	246.5	86.9	16.9	25.2	64.1
Latest CFTC F&O	254.0	91.6	19.1	25.2	63.5
FI Est. Managed Fut. Only	262	101	33	25	74
FI Est. Managed Money F&O	270	106	35	25	74

Index Funds Latest Positions (as of last Tuesday)

Index Futures & Options	420.5	171.8	139.3	NA	116.9
Change From Previous Week	(10.1)	(0.8)	(0.0)	NA	(0.5)

Source: Reuters, CFTC & FI (FI est. are noted with latest date)

CBOT Soybeans	Month	Settle	Change	OI	OI Change	Volume	% Change	
Sc1	SEP1	1373.00	26.00	35453	-903	0	1.9%	
Sc2	NOV1	1365.00	24.00	375024	6995	0	1.8%	
Sc3	JAN2	1369.25	23.25	71702	1084	0	1.7%	
Sc4	MAR2	1361.50	18.00	96278	2235	0	1.3%	
Sc5	MAY2	1358.25	14.75	41846	679	0	1.1%	
Sc6	JUL2	1354.00	12.25	23702	27	0	0.9%	
Sc7	AUG2	1333.25	11.00	1534	-1	0	0.8%	
Sc8	SEP2	1285.50	8.25	1912	3	0	0.6%	
Sc9	NOV2	1256.75	7.00	17069	554	0	0.6%	
Sc10	JAN3	1254.00	6.75	993	43	0	0.5%	
Sc11	MAR3	1233.50	5.50	997	52	0	0.4%	
Sc12	MAY3	1228.50	5.25	143	3	0	0.4%	
Sc13	JUL3	1230.00	5.00	114	0	0	0.4%	
Sc14	AUG3	1226.50	5.00	0	0	0	0.4%	
Sc15	SEP3	1177.75	5.00	2	0	0	0.4%	
Sc16	NOV3	1181.00	9.50	473	16	0	0.8%	
Sc17	JUL4	1181.75	9.50	0	0	0	0.8%	
Sc18	NOV4	1119.00	9.50	31	0	0	0.9%	
Sc19	NOV4	1119.00	9.50	31	0	0	0.9%	
Sc20		#N/A	The record could not be found	#N/A	The record could not be found	#N/A	The record could not be found	#VALUE!
Sc21		#N/A	The record could not be found	#N/A	The record could not be found	#N/A	The record could not be found	#VALUE!
Sc22		#N/A	The record could not be found	#N/A	The record could not be found	#N/A	The record could not be found	#VALUE!
Sc23		#N/A	The record could not be found	#N/A	The record could not be found	#N/A	The record could not be found	#VALUE!

CBOT Soybean Meal	Month	Settle	Change	OI	OI Change	Volume	% Change
SMc1	SEP1	357.60	2.40	48616	124	0	0.7%
SMc2	OCT1	356.70	1.90	38258	1420	0	0.5%
SMc3	DEC1	360.40	1.90	163154	2352	0	0.5%
SMc4	JAN2	360.00	1.50	32319	232	0	0.4%
SMc5	MAR2	357.80	0.60	38661	337	0	0.2%
SMc6	MAY2	357.90	0.30	20710	84	0	0.1%
SMc7	JUL2	359.30	(0.10)	13383	257	0	0.0%
SMc8	AUG2	355.50	(0.60)	3142	53	0	-0.2%
SMc9	SEP2	348.70	(1.20)	2788	76	0	-0.3%
SMc10	OCT2	339.90	(1.00)	2656	189	0	-0.3%
SMc11	DEC2	338.90	(1.30)	5958	-39	0	-0.4%
SMc12	JAN3	336.80	(1.40)	287	90	0	-0.4%
SMc13	MAR3	331.20	(1.10)	285	5	0	-0.3%
SMc14	MAY3	329.30	(0.70)	129	5	0	-0.2%
SMc15	JUL3	329.40	(0.40)	105	4	0	-0.1%
SMc16	AUG3	326.90	(0.40)	20	0	0	-0.1%
SMc17	SEP3	321.80	(0.40)	20	0	0	-0.1%
SMc18	OCT3	318.30	0.00	84	0	0	0.0%
SMc19	DEC3	317.20	0.30	323	21	0	0.1%
SMc20	JUL4	317.20	0.30	0	0	0	0.1%

CBOT Soybean Oil	Month	Settle	Change	OI	OI Change	Volume	% Change
BOc1	SEP1	63.72	1.47	59099	-272	0	2.4%
BOc2	OCT1	63.36	1.64	49035	1147	0	2.7%
BOc3	DEC1	63.28	1.70	176728	900	0	2.8%
BOc4	JAN2	62.97	1.64	54109	1043	0	2.7%
BOc5	MAR2	62.27	1.48	40537	384	0	2.4%
BOc6	MAY2	61.52	1.34	25101	118	0	2.2%
BOc7	JUL2	60.73	1.22	18015	34	0	2.1%
BOc8	AUG2	59.79	1.06	1797	-42	0	1.8%
BOc9	SEP2	58.95	0.96	1989	4	0	1.7%
BOc10	OCT2	58.12	0.91	2743	124	0	1.6%
BOc11	DEC2	57.91	0.90	9393	-58	0	1.6%
BOc12	JAN3	57.65	0.88	518	2	0	1.6%
BOc13	MAR3	57.28	0.86	432	-5	0	1.5%
BOc14	MAY3	57.06	0.85	179	6	0	1.5%
BOc15	JUL3	56.96	0.86	839	-2	0	1.5%
BOc16	AUG3	56.89	0.85	199	0	0	1.5%
BOc17	SEP3	56.80	0.84	106	1	0	1.5%
BOc18	OCT3	56.64	0.82	238	1	0	1.5%
BOc19	DEC3	56.76	0.82	845	16	0	1.5%
BOc20	JUL4	57.34	0.82	3	0	0	1.5%
BOc21	OCT4	57.33	0.82	5	0	0	1.5%
BOc22	DEC4	56.94	0.51	5	0	0	0.9%
BOc23	DEC4	56.94	0.51	5	0	0	0.9%

CBOT Corn	Month	Settle	Change	OI	OI Change	Volume	% Change
Cc1	SEP1	568.25	1.25	171713	-14849	0	0.2%

Cc2	DEC1	573.00	(0.25)	758992	355	0	0.0%
Cc3	MAR2	579.50	(0.25)	204836	1081	0	0.0%
Cc4	MAY2	583.00	(0.25)	89866	2318	0	0.0%
Cc5	JUL2	582.00	0.25	85268	394	0	0.0%
Cc6	SEP2	529.50	(5.00)	41761	302	0	-0.9%
Cc7	DEC2	516.75	(3.25)	77325	321	0	-0.6%
Cc8	MAR3	523.25	(2.75)	3054	-10	0	-0.5%
Cc9	MAY3	526.75	(3.25)	294	0	0	-0.6%
Cc10	JUL3	529.00	(3.00)	1153	3	0	-0.6%
Cc11	SEP3	488.00	0.75	100	0	0	0.2%
Cc12	DEC3	480.50	1.75	3646	32	0	0.4%
Cc13	JUL4	490.50	1.75	26	0	0	0.4%
Cc14	DEC4	437.25	2.00	1029	1	0	0.5%
Cc15	#N/A The record cannot be found. #VALUE!						
Cc16	#N/A The record cannot be found. #VALUE!						
Cc17	#N/A The record cannot be found. #VALUE!						

CBOT Wheat

	Month	Settle	Change	OI	OI Change	Volume	% Change
Wc1	SEP1	762.25	8.75	83878	-6583	0	1.2%
Wc2	DEC1	774.25	9.50	188381	4896	0	1.2%
Wc3	MAR2	784.00	9.50	61101	3207	0	1.2%
Wc4	MAY2	784.25	7.25	13587	216	0	0.9%
Wc5	JUL2	741.00	1.50	28570	893	0	0.2%
Wc6	SEP2	740.75	0.75	4116	135	0	0.1%
Wc7	DEC2	742.75	0.00	9505	807	0	0.0%
Wc8	MAR3	744.00	0.00	2059	26	0	0.0%
Wc9	MAY3	730.25	1.75	570	84	0	0.2%
Wc10	JUL3	703.25	6.00	774	82	0	0.9%
Wc11	SEP3	703.25	6.00	0	0	0	0.9%
Wc12	DEC3	703.75	6.50	3	0	0	0.9%
Wc13	MAR4	703.75	6.50	0	0	0	0.9%
Wc14	MAY4	703.75	6.50	0	0	0	0.9%

KC Wheat

	Month	Settle	Change	OI	OI Change	Volume	% Change
KWc1	SEP1	742.25	3.50	51126	-9280	0	0.5%
KWc2	DEC1	755.00	4.25	111991	2576	0	0.6%
KWc3	MAR2	763.25	3.75	43851	1779	0	0.5%
KWc4	MAY2	762.25	2.00	9341	57	0	0.3%
KWc5	JUL2	725.75	(3.25)	8657	474	0	-0.4%
KWc6	SEP2	725.25	(3.50)	1720	-37	0	-0.5%
KWc7	DEC2	731.50	(2.00)	1980	-226	0	-0.3%
KWc8	MAR3	733.75	(2.75)	86	6	0	-0.4%
KWc9	MAY3	715.75	(2.25)	45	6	0	-0.3%
KWc10	JUL3	672.00	(1.25)	156	14	0	-0.2%
KWc11	SEP3	666.00	(1.25)	0	0	0	-0.2%
KWc12	DEC3	673.25	11.00	2	0	0	1.7%
KWc13	MAR4	663.25	14.00	0	0	0	2.2%
KWc14	MAY4	663.25	14.00	0	0	0	2.2%

MINN Wheat

	Month	Settle	Change	OI	OI Change	Volume	% Change
MWec1	SEP1	944.25	11.50	29008	-1168	0	1.2%
MWec2	DEC1	929.50	10.50	33714	1767	0	1.1%
MWec3	MAR2	917.00	8.50	10917	540	0	0.9%
MWec4	MAY2	905.00	8.50	3207	85	0	0.9%
MWec5	JUL2	888.00	5.50	947	9	0	0.6%
MWec6	SEP2	800.00	4.00	960	47	0	0.5%
MWec7	DEC2	794.50	2.25	379	5	0	0.3%
MWec8	MAR3	0.00	0.00	0	0	0	#DIV/0!
MWec9	MAY3	0.00	0.00	0	0	0	#DIV/0!
MWec10	JUL3	0.00	0.00	0	0	0	#DIV/0!

CME CLEARING - CHICAGO BOARD OF TRADE

DLV600-T

BUSINESS DATE: 08/13/2021 DAILY ISSUES AND STOPS
 PRODUCT GROUP: GRAINS

RUN DATE: 08/13/2021
 RUN TIME: 08:08:46PM

CONTRACT: AUGUST 2021 SOYBEAN MEAL FUTURES
 SETTLEMENT: 358.100000000 USD
 NEXT AVAILABLE DATE: 08/13/2021
 INTENT DATE: 08/13/2021 DELIVERY DATE: 08/17/2021

FIRM NBR	ORIG FIRM NAME	ISSUED	STOPPED
159	CUST ED&F MAN CAP	7	
660	CUST JP MORGAN		3
905	HOUS ADM INV SER		4
TOTAL:		7	7
MONTH TO DATE:			277

CONTRACT: AUGUST 2021 SOYBEAN OIL FUTURES
 SETTLEMENT: 63.510000000 USD
 NEXT AVAILABLE DATE: 08/13/2021
 INTENT DATE: 08/13/2021 DELIVERY DATE: 08/17/2021

FIRM NBR	ORIG FIRM NAME	ISSUED	STOPPED
140	CUST E.M. COMBS& SON	2	
210	HOUS TERM COMM		2
TOTAL:		2	2
MONTH TO DATE:			9

CONTRACT: AUGUST 2021 SOYBEAN FUTURES
 SETTLEMENT:
 NEXT AVAILABLE DATE: NO LONG DATES REPORTED
 INTENT DATE: DELIVERY DATE:

FIRM NBR	ORIG FIRM NAME	ISSUED	STOPPED
TOTAL:		0	0
MONTH TO DATE:			

CME CLEARING - CHICAGO BOARD OF TRADE

DLV600-T

BUSINESS DATE: 08/13/2021 DAILY ISSUES AND STOPS
PRODUCT GROUP: GRAINS

RUN DATE: 08/13/2021
RUN TIME: 08:08:46PM

CONTRACT: AUGUST 2021 MINI-SIZED SOYBEANS FUTURES

SETTLEMENT:

NEXT AVAILABLE DATE: NO LONG DATES REPORTED

INTENT DATE: DELIVERY DATE:

FIRM NBR	ORIG FIRM NAME	ISSUED	STOPPED
----------	----------------	--------	---------

TOTAL:	0	0
MONTH TO DATE:		

<<< End of Report >>>



Futures International, LLC

An OTC Global Holdings LP Company

CBOT Deliverable Commodities Under Registration

Source: CBOT and FI

Date	CHI Wheat	Change	Oats	Change	Corn	Change	Ethanol	Change	Soybeans	Change	Soy Oil	Change	Soy Meal	Change	Rough Rice	Change	KC Wheat	Change
8/13/2021	0	0	0	0	0	0	0	0	0	0	298	0	79	(76)	873	(36)	1,288	0
8/12/2021	0	0	0	0	0	0	0	0	0	0	298	0	155	0	909	0	1,288	0
8/11/2021	0	0	0	0	0	0	0	0	0	0	298	(37)	155	0	909	0	1,288	0
8/10/2021	0	0	0	0	0	0	0	0	0	0	335	(10)	155	0	909	(35)	1,288	0
8/9/2021	0	0	0	0	0	0	0	0	0	0	345	(43)	155	0	944	0	1,288	0
8/6/2021	0	0	0	0	0	0	0	0	0	0	388	0	155	0	944	0	1,288	0
8/5/2021	0	0	0	0	0	0	0	0	0	0	388	0	155	0	944	0	1,288	0
8/4/2021	0	0	0	0	0	0	0	0	0	0	388	0	155	(20)	944	(55)	1,288	0
8/3/2021	0	0	0	0	0	0	0	0	0	0	388	0	175	0	999	0	1,288	0
8/2/2021	0	0	0	0	0	0	0	0	0	0	388	0	175	0	999	(30)	1,288	0
7/30/2021	0	0	0	0	0	0	0	0	0	0	388	0	175	0	1,029	0	1,288	0
7/29/2021	0	0	0	0	0	0	0	0	0	0	388	0	175	0	1,029	(35)	1,288	0
7/28/2021	0	0	0	0	0	0	0	0	0	0	388	0	175	0	1,064	0	1,288	0
7/27/2021	0	0	0	0	0	0	0	0	0	0	388	0	175	0	1,064	(35)	1,288	0
7/26/2021	0	0	0	0	0	0	0	0	0	0	388	0	175	0	1,099	0	1,288	0
7/23/2021	0	0	0	0	0	0	0	0	0	(13)	388	0	175	0	1,099	0	1,288	0
7/22/2021	0	0	0	0	0	0	0	0	13	0	388	0	175	0	1,099	(191)	1,288	0
7/21/2021	0	0	0	0	0	0	0	0	13	0	388	0	175	0	1,290	0	1,288	0
7/20/2021	0	0	0	0	0	0	0	0	13	0	388	0	175	0	1,290	0	1,288	0
7/19/2021	0	0	0	0	0	0	0	0	13	0	388	0	175	(87)	1,290	(87)	1,288	0
7/16/2021	0	(1)	0	0	0	(77)	0	0	13	0	388	0	262	0	1,377	(91)	1,288	0
7/15/2021	1	(15)	0	0	77	0	0	0	13	0	388	0	262	(56)	1,468	(32)	1,288	0
7/14/2021	16	(4)	0	0	77	77	0	0	13	0	388	0	318	(84)	1,500	0	1,288	0
7/13/2021	20	0	0	0	0	0	0	0	13	0	388	0	402	(5)	1,500	0	1,288	0
7/12/2021	20	0	0	0	0	0	0	0	13	0	388	0	407	0	1,500	0	1,288	0
7/9/2021	20	0	0	0	0	0	0	0	13	0	388	0	407	0	1,500	0	1,288	39
7/8/2021	20	0	0	0	0	0	0	0	13	0	388	0	407	0	1,500	34	1,249	0
7/7/2021	20	0	0	(1)	0	0	0	0	13	0	388	0	407	0	1,466	0	1,249	0
7/6/2021	20	0	1	(3)	0	0	0	0	13	0	388	0	407	0	1,466	0	1,249	0
7/2/2021	20	0	4	(5)	0	0	0	0	13	0	388	(227)	407	0	1,466	0	1,249	0
7/1/2021	20	0	9	(7)	0	0	0	0	13	0	615	(53)	407	(17)	1,466	55	1,249	0
6/30/2021	20	0	16	0	0	0	0	0	13	0	668	0	424	0	1,411	6	1,249	0
6/29/2021	20	0	16	0	0	0	0	0	13	0	668	0	424	(18)	1,405	119	1,249	0
6/28/2021	20	0	16	0	0	0	0	0	13	0	668	(50)	442	0	1,286	0	1,249	0
6/25/2021	20	0	16	0	0	0	0	0	13	0	718	0	442	0	1,286	0	1,249	0
6/24/2021	20	0	16	0	0	0	0	0	13	0	718	(50)	442	0	1,286	(192)	1,249	0

Disclaimer

TO CLIENTS/PROSPECTS OF FUTURES INTERNATIONAL, SEE RISK DISCLOSURE BELOW:

THIS COMMUNICATION IS CONVEYED AS A SOLICITATION FOR ENTERING INTO A DERIVATIVES TRANSACTION.

Any trading recommendations and market or other information to Customer by Futures International (FI), although based upon information obtained from sources believed by FI to be reliable may not be accurate and may be changed without notice to customer. FI makes no guarantee as to the accuracy or completeness of any of the information or recommendations furnished to Customer. Customer understands that FI, its managers, employees and/or affiliates may have a position in commodity futures, options or other derivatives which may not be consistent with the recommendations furnished by FI to Customer.

The risk of trading futures and options and other derivatives involves a substantial risk of loss and is not suitable for all persons. In purchasing an option, the risk is limited to the premium paid, and all commissions and fees involved with the trade. When an option is shorted or written, the writer of the option has unlimited risk with respect to the option written. The use of options strategies such as a straddles and strangles involve multiple option positions and may substantially increase the amount of commissions and fees paid to execute the strategy. Option prices do not necessarily move in tandem with cash or futures prices. Each person must consider whether a particular trade, combination of trades or strategy is suitable for that person's financial means and objectives.

This material may include discussions of seasonal patterns, however, futures prices have already factored in the seasonal aspects of supply and demand, and seasonal patterns are no indication of future market trends. Finally, past performance is not indicative of future results.

This communication may contain links to third party websites which are not under the control of FI and FI is not responsible for their content. Products and services are offered only in jurisdictions where solicitation and sale are lawful, and in accordance with applicable laws and regulations in each such jurisdiction.