

USDA US Export Sales Results in 000 Metric Tons

		Actual 8/20/2020	Trade Estimates* 8/20/2020	Last Week Last Week	Year Ago 8/22/2019		
Beans	2019-20	50.5	0-200	2017-18	-12.6	25.9	
	2020-21	1874.4	1200-2200	2019-20	2573.2	792.6	
Meal	2019-20	53.2	50-200	Sales	34.5	Sales	118.6
	2020-21	97.6	75-300				
	Shipments	232.7	NA	Shipments	222.5	Shipments	102.1
Oil	2019-20	1.3	5-20	Sales	-0.1	Sales	2.2
	2020-21	21.2	0-15				
	Shipments	37.0	NA	Shipments	2.2	Shipments	13.1
Corn	2019-20	270.4	0-200	2017-18	61.6	119.3	
	2020-21	1180.6	700-1300	2019-20	723.3	301.6	
Wheat	2020-21	764.1	400-700	2020-21	523.0	594.6	
				1/0/1900	0.0	4.9	

Source: FI & USDA *Reuters estimates

n/c= New Crop

USDA Export Sales Estimates/Results in 000 tons

	ESTIMATED 8/20/2020		ACTUAL This Week		8/13/2020 Last Week		8/22/2019 Year Ago		
Beans	19/20	25-100	19/20	50.5	19/20	(12.6)	18/19	25.9	
	n/c	1700-2200	n/c	1,874.4	n/c	2,573.2	n/c	792.6	
			Sales to China 168.6		Sales to China (32.8)		Sales to China 9.6		
Meal	Shipped		Shipped		Shipped		Shipped		
	19-20	50-150 150-300	19/20	53.2	232.7	19/20	34.5 222.5	18/19	118.6 102.1
	n/c	75-300	n/c	97.6		n/c	155.8	n/c	13.4
Oil	Shipped		Shipped		Shipped		Shipped		
	19-20	5-15 10-20	19/20	1.3	37.0	19/20	(0.1) 2.2	18/19	2.2 13.1
	n/c	0-10	n/c	21.2		n/c	0.0	n/c	0.0
		Sales to China 0.0		Sales to China 0.0		Sales to China 0.0			
Corn	19/20	25-100	19/20	270.4	19/20	61.6	18/19	119.3	
	n/c	1000-1300	n/c	1,180.6	n/c	723.3	n/c	301.6	
			Sales to China 19.4		Sales to China 8.6		Sales to China 0.0		
Wheat	20/21	400-600	20/21	764.1	20/21	523.0	19/20	594.6	
							n/c	4.9	

o/c=Old Crop, n/c= New Crop Source: Futures International and USDA

US crop-year to date export sales					% sold from USDA's export projection				
		Current	Last Year	YOY	YOY	2019-20	2018-19	2017-18	2016-17
2019-20	Soybeans mil bu	1747	1790	-43	-2.4%	105.9%	102.2%	101.2%	103.0%
2019-20	SoyOil MT	1268	889	379	42.7%	98.1%	101.0%	95.8%	96.8%
2019-20	SoyMeal MT	12045	11978	67	0.6%	97.3%	98.3%	97.8%	99.7%
2019-20	Corn mil bu	1752	1972	-221	-11.2%	97.6%	95.5%	97.8%	97.1%
2020-21	Wheat mil bu	436	407	29	7.2%	44.8%	42.2%	34.9%	46.8%

Source: Futures International and USDA

EXPORT SALES SITUATION

SOYBEANS

(million bushels)

	2019-20	2018-19	2017-18	2016-17	2015-16	2014-15	2013-14	2012-13	2011-12	2010-11	2009-10	2008-09	2007-08	2006-07	2005-06	2004-05	2003-04	2002-03	2001-02
Weekly Sales Total																			
New Crop Sales	265.6	585.5	561.4	762.3	452.1	800.8	789.1	738.3	522.9	623.8	583.1	309.4	284.6	237.7	145.7	219.3	296.3	213.2	206.2
Weeks remaining																			
2																			
5-Sep	43.1	25.5	59.2	65.3	62.3	36.2	17.6	23.1	16.3	31.2	30.5	16.9	12.7	27.2	0.5	2.7	1.5	4.0	2.5
12-Sep	63.5	33.7	85.9	37.4	33.5	53.9	33.9	23.8	14.9	24.6	18.0	15.1	18.9	28.0	21.9	23.3	21.7	23.1	20.9
19-Sep	38.1	32.0	109.6	32.2	48.4	94.3	103.5	29.4	38.0	39.8	42.3	22.5	27.4	31.8	27.6	36.9	27.7	25.9	15.3
26-Sep	76.3	55.9	37.3	62.2	92.1	31.9	31.6	47.6	25.8	63.8	50.9	17.3	24.5	43.9	24.8	27.8	25.8	9.8	35.4
3-Oct	76.9	16.2	64.2	80.1	47.2	33.9	34.2	18.4	24.7	34.8	16.6	22.1	20.2	39.9	19.9	35.3	17.4	19.0	40.0
10-Oct	58.8	10.8	46.9	52.1	54.3	34.4	0.0	19.2	21.9	39.6	24.0	37.8	27.6	31.9	25.2	36.0	42.2	20.6	48.5
17-Oct	17.5	7.8	78.2	71.0	74.6	79.6	0.0	19.2	8.4	74.1	36.3	28.8	17.0	23.0	32.7	36.3	36.3	44.4	39.1
24-Oct	34.7	14.5	72.3	72.4	76.7	48.7	174.2	27.2	7.7	74.4	25.4	53.5	27.2	23.5	30.9	34.0	59.7	60.0	32.5
31-Oct	66.4	14.3	42.6	92.4	24.1	59.2	36.6	6.8	22.2	58.3	19.2	32.9	22.6	28.2	28.0	17.6	68.8	29.1	55.2
7-Nov	46.0	17.3	40.6	34.5	47.7	39.5	28.6	20.6	27.4	29.7	46.8	17.6	47.6	27.8	21.3	24.2	33.7	29.3	27.3
14-Nov	55.7	25.0	31.9	51.7	66.0	17.7	47.8	16.2	33.9	37.0	49.6	29.1	66.4	29.5	22.0	35.3	26.0	43.0	51.6
21-Nov	61.1	23.1	34.6	69.8	43.1	54.6	51.7	11.7	18.0	24.8	41.7	28.7	41.1	26.8	7.7	49.1	31.7	36.0	36.8
28-Nov	25.1	32.7	74.1	48.8	32.3	43.3	29.6	42.0	28.3	49.3	26.6	13.2	29.5	24.5	12.2	15.0	9.1	25.5	31.4
5-Dec	38.6	29.1	53.4	51.1	53.4	29.8	40.7	48.5	17.2	23.4	34.1	29.8	35.7	33.2	35.0	16.4	13.2	48.8	29.6
12-Dec	52.6	104.2	64.0	73.8	32.6	25.6	12.4	22.8	24.0	3.1	34.3	32.8	32.1	27.3	15.2	31.4	7.5	38.4	36.4
19-Dec	27.1	87.9	35.8	66.6	76.0	23.4	26.5	-0.3	24.3	28.1	43.9	21.5	25.1	38.1	30.5	42.5	53.5	41.3	20.9
26-Dec	12.1	38.6	20.4	35.8	17.6	22.4	33.5	16.0	10.3	24.3	29.4	18.8	5.2	12.5	32.7	32.0	20.0	9.3	12.7
2-Jan	13.1	-22.5	22.3	3.2	23.5	33.5	5.7	11.8	15.9	18.0	26.7	19.5	4.4	21.7	17.0	23.9	5.7	14.0	19.1
9-Jan	26.1 NA		45.6	12.8	41.4	41.6	25.5	56.7	36.4	15.4	27.7	50.0	35.5	40.3	16.5	39.2	17.1	50.3	41.6
16-Jan	29.0 NA		19.8	36.0	36.2	0.5	23.4	11.3	17.1	26.9	34.2	48.7	24.4	22.6	47.0	31.6	0.5	21.0	27.7
23-Jan	17.3 NA		10.4	19.8	23.8	32.6	13.3	14.2	9.0	28.7	24.7	19.3	17.9	24.9	19.2	19.1	-4.8	25.3	26.5
30-Jan	25.9 NA		24.5	20.1	-1.6	18.0	16.0	29.9	22.2	37.9	14.0	12.4	38.1	29.5	16.4	20.2	13.5	20.2	11.2
6-Feb	23.7 NA		20.7	16.9	24.5	27.4	6.4	-4.0	13.5	0.8	11.5	39.3	12.1	14.0	19.0	20.2	5.9	16.1	4.3
13-Feb	18.2	240.0	-6.8	32.7	20.8	18.6	0.4	-4.4	39.8	18.9	7.5	40.2	23.2	24.8	19.5	13.9	7.3	14.6	14.5
20-Feb	12.5	80.7	28.7	12.4	12.1	16.9	12.0	22.5	20.2	4.9	8.8	12.5	21.4	15.3	18.5	15.7	-0.2	11.1	12.9
27-Feb	12.7	11.4	89.4	15.7	16.2	18.4	28.4	9.6	37.3	13.3	6.7	5.7	7.4	20.8	13.5	23.4	-1.0	12.3	24.9
5-Mar	11.1	70.2	43.8	15.4	17.5	6.2	2.4	23.0	22.4	15.1	-4.3	30.8	9.5	16.6	18.5	25.1	9.7	23.5	-11.9
12-Mar	23.2	14.7	25.1	17.3	22.9	12.6	7.4	4.0	13.1	5.4	7.9	5.3	16.1	19.2	14.0	23.0	1.6	12.4	8.1
19-Mar	33.2	6.7	8.9	21.9	15.1	18.6	0.4	2.4	17.3	9.7	10.0	15.8	13.6	9.9	8.6	12.3	7.9	12.0	9.1
26-Mar	35.2	72.4	38.8	25.0	10.0	1.0	2.4	14.4	15.0	5.3	6.6	22.0	6.8	9.5	8.1	11.0	6.4	7.6	2.7
2-Apr	19.2	9.9	52.7	15.3	15.4	-6.5	2.9	11.7	16.9	2.8	7.6	15.9	21.5	5.0	13.0	12.3	3.8	22.3	14.8
9-Apr	9.0	14.0	35.4	14.8	16.8	11.5	0.7	11.3	11.5	4.8	5.8	29.7	17.5	10.4	12.6	4.4	6.6	9.6	11.5
16-Apr	12.7	21.9	10.8	5.0	15.0	3.8	0.0	-7.6	34.0	12.8	11.3	22.7	13.8	15.5	7.1	5.8	4.6	6.3	8.0
23-Apr	39.6	9.1	12.5	26.9	8.3	15.9	-0.6	-4.0	22.0	5.3	3.7	30.7	11.4	-2.6	4.1	9.1	1.8	7.9	13.1
30-Apr	24.0	-7.9	10.2	11.7	30.0	12.5	1.5	7.1	17.1	0.8	10.4	24.0	1.5	7.5	6.7	12.0	4.7	1.4	9.5
7-May	24.1	11.2	10.4	11.9	7.8	5.0	2.7	0.6	22.6	2.2	9.7	14.8	7.4	8.2	14.3	6.1	-1.2	5.2	12.9
14-May	44.3	17.3	-5.1	13.1	20.4	6.1	6.0	6.7	29.4	6.1	17.6	25.7	14.1	3.1	12.2	13.9	0.7	4.0	12.2
21-May	23.7	14.3	10.0	17.4	16.8	11.8	2.2	-4.0	8.8	6.0	6.4	8.7	9.0	12.7	8.6	9.7	-0.5	9.6	12.7
28-May	18.2	16.3	6.1	22.4	11.4	4.8	1.5	1.8	8.1	3.0	5.0	-0.9	11.0	7.4	12.7	7.2	0.8	4.1	9.7
4-Jun	36.9	7.0	19.1	5.8	27.9	6.0	3.2	1.2	15.6	4.4	15.5	-2.2	10.0	8.1	6.6	3.2	0.2	14.1	17.5
11-Jun	19.8	18.6	11.1	12.5	30.0	4.9	3.6	1.9	5.2	6.6	-5.0	5.4	6.3	13.2	14.1	6.7	3.6	-1.7	8.8
18-Jun	22.1	3.8	13.2	4.1	24.3	4.4	11.7	0.5	14.8	-1.2	11.3	1.0	-9.9	8.8	7.4	5.4	3.5	8.5	10.1
25-Jun	8.9	29.5	20.6	11.5	26.8	-0.4	1.5	4.4	11.0	-12.3	9.7	7.1	17.1	7.1	13.2	6.3	0.6	7.2	9.6
2-Jul	35.0	2.5	5.8	13.4	23.4	1.5	2.1	-2.6	12.2	11.2	9.6	10.5	2.4	5.3	7.9	6.0	0.1	8.5	3.2
9-Jul	11.5	2.3	9.3	8.4	13.4	1.7	1.4	4.1	5.0	0.2	24.5	4.9	2.3	6.7	11.6	4.4	-0.2	8.3	7.7
16-Jul	13.4	-5.3	19.8	15.0	11.9	3.0	8.3	4.7	7.1	9.4	4.1	11.8	6.7	10.6	8.7	2.4	4.1	6.8	4.0
23-Jul	9.5	2.9	3.4	6.0	0.0	15.3	6.9	2.9	7.1	0.4	12.5	9.0	10.0	6.8	7.3	-2.3	-1.4	4.4	4.2
30-Jul	12.7	1.3	15.5	5.8	19.9	-16.4	3.5	2.9	3.9	-14.9	0.2	18.2	13.8	5.6	6.5	3.5	2.4	4.9	2.7
6-Aug	20.9	-6.4	4.9	-0.7	11.3	3.5	2.3	-0.4	3.6	8.8	9.5	-1.8	8.7	10.1	3.4	0.1	-5.3	0.1	-0.7
13-Aug	-0.5	-1.4	5.6	16.7	6.5	1.7	-4.3	0.8	4.9	8.2	10.1	-3.0	0.2	9.5	5.5	0.9	1.5	8.6	0.2
20-Aug	1.9	1.1	4.1	-14.7	4.2	-4.8	-3.7	-0.1	-0.4	4.0	3.2	-7.1	-3.0	1.7	3.7	0.6	1.9	-2.1	2.8
27-Aug																			
3-Sep																			
Crop year to date sales	1747.1	1789.9	2159.2	2230.8	1937.7	1860.0	1688.7	1365.9	1425.8	1553.2	1517.3	1294.2	1167.5	1164.6	956.9	1111.1	894.0	1099.0	1107.5
Average weekly sales rate to reach proj total	-52.3	-20.4	-13.6	-34.9	2.3	-9.7	-27.3	-26.3	-32.8	-28.1	-9.9	-8.2	-4.6	-26.2	-9.1	-7.6	-3.8	-29.6	-23.4
Proj./Actual export total	1650	1752	2134	2166	1942	1842	1638	1317	1365	1501	1499	1279	1159	1116	940	1097	887	1044	1064
YTD sales as % of total	105.9	102.2	101.2	103.0	99.8	101.0	103.1	103.7	104.5	103.5	101.2	101.2	100.7	104.4	101.8	101.3	100.8	105.3	104.1
Sold as of around Sep 1 %	16.1	33.4	26.3	35.2	23.3	43.5	48.2	56.1	38.3	41.6	38.9	24.2	24.6	21.3	15.5	20.0	33.4	20.4	19.4

Source: Futures International and USDA

EXPORT SALES SITUATION

SOYMEAL

(000 metric tons)

Weekly Sales Total	2019-20	2018-19	2017-18	2016-17	2015-16	2014-15	2013-14	2012-13	2011-12	2010-11	2009-10	2008-09	2007-08	2006-07	2005-06	2004-05	2003-04	2002-03	2001-02
New Crop Sales	2,819.2	3,599.5	3,206.0	2,962.9	3,686.7	5,318.9	2,679.3	3,203.3	1,431.4	2,079.9	3,014.9	1,673.6	1,648.7	1,117.6	1,051.0	1,586.8	1,677.7	1,398.4	1,612.1
Weeks remaining																			
5																			
3-Oct	364.7	348.2	106.0	398.0	225.8	707.6	1,189.2	143.5	558.6	423.1	466.1	29.2	266.0	611.2	59.9	177.6	456.0	269.1	562.9
10-Oct	152.9	104.1	296.0	146.2	264.4	195.9	0.0	173.1	348.9	245.7	115.7	242.3	100.4	151.4	119.8	230.5	291.2	112.8	220.2
17-Oct	110.4	203.0	142.8	301.0	218.7	23.0	0.0	73.2	74.1	153.9	176.2	263.5	244.4	101.0	194.2	182.9	96.0	103.1	186.6
24-Oct	179.1	317.4	225.0	149.9	246.2	147.8	805.2	194.5	120.8	165.6	116.7	130.2	203.9	57.7	304.7	24.4	65.4	218.5	231.3
31-Oct	262.4	255.1	212.9	437.4	208.2	-123.7	287.8	234.6	291.4	365.3	224.1	107.4	211.0	265.9	79.8	145.8	589.6	228.7	78.9
7-Nov	345.3	432.3	163.1	224.5	224.1	21.3	283.2	197.9	201.5	198.0	357.5	124.4	153.2	132.7	204.7	97.2	-131.5	87.7	161.9
14-Nov	196.4	229.7	379.8	150.4	254.9	265.7	116.0	365.1	150.2	292.7	225.2	92.3	133.1	245.9	143.2	125.2	74.8	222.2	153.2
21-Nov	93.2	189.5	176.6	222.5	77.5	-22.3	307.9	429.9	135.5	133.8	107.4	59.7	145.2	214.1	76.1	110.6	102.1	210.6	144.2
28-Nov	181.1	287.3	166.4	200.0	228.7	226.8	120.4	238.2	170.0	193.4	232.3	106.0	163.4	116.5	272.4	82.8	-4.7	130.5	173.4
5-Dec	238.6	50.5	455.4	139.2	108.6	88.9	82.7	390.8	103.7	171.8	191.4	18.5	96.0	205.5	120.7	167.2	46.3	110.8	134.2
12-Dec	83.5	300.0	184.1	251.9	252.5	146.8	77.1	124.7	142.0	113.5	254.2	62.2	111.8	115.4	84.1	113.4	129.5	84.7	142.4
19-Dec	138.0	427.4	288.3	83.3	78.9	206.7	83.3	53.8	51.1	219.3	286.9	145.7	73.3	108.7	81.8	29.7	86.2	145.5	238.6
26-Dec	94.7	40.7	109.0	119.1	46.5	157.9	123.9	118.2	144.4	24.5	61.8	43.3	49.1	71.8	46.2	113.7	17.6	89.5	180.9
2-Jan	74.2	124.8	209.3	269.8	64.7	37.3	62.8	236.1	48.0	26.2	356.7	19.7	77.9	101.5	68.9	70.7	-30.0	12.1	4.7
9-Jan	375.2	NA	281.8	276.8	280.6	72.1	234.7	218.0	181.2	232.2	416.2	74.4	93.8	221.2	158.0	104.8	55.6	192.1	260.3
16-Jan	641.9	NA	223.1	365.0	200.8	284.5	241.4	141.7	124.2	-30.0	254.1	210.8	162.4	34.4	189.1	47.1	79.1	214.7	142.8
23-Jan	438.8	NA	474.8	347.7	186.3	296.5	68.3	196.3	74.7	177.9	134.9	201.7	225.8	160.5	196.6	94.4	-4.1	203.3	99.8
30-Jan	212.7	NA	160.8	71.8	189.4	296.3	283.7	132.4	161.9	182.7	102.7	184.0	365.8	135.3	133.3	44.0	21.8	-50.1	198.9
6-Feb	234.3	NA	210.0	223.0	111.4	189.4	18.7	236.1	80.1	107.7	242.1	196.7	106.6	170.3	152.9	173.5	-93.7	75.1	243.0
13-Feb	169.4	1,468.8	131.9	139.5	171.7	316.6	227.5	250.3	216.0	113.5	81.9	142.6	48.6	201.6	77.3	52.8	80.8	76.0	195.7
20-Feb	157.5	113.6	139.0	301.9	132.1	-6.4	115.9	119.3	40.0	148.1	85.7	145.6	102.8	0.8	89.6	52.4	-127.7	44.6	105.4
27-Feb	316.7	230.5	200.6	389.5	46.6	130.2	232.8	51.7	111.0	156.7	1.9	117.1	75.6	66.1	78.0	121.7	-3.4	28.9	141.1
5-Mar	171.8	226.0	173.3	127.0	83.4	101.3	160.0	143.4	156.1	51.4	92.5	147.4	147.8	277.0	93.5	90.4	95.6	93.9	129.3
12-Mar	129.1	97.5	194.6	65.9	468.7	204.0	242.9	137.2	87.4	210.9	189.5	33.4	175.8	17.5	115.2	149.9	33.0	152.7	82.7
19-Mar	251.2	84.3	184.1	228.6	211.6	224.3	158.5	92.6	132.9	79.7	68.1	140.8	156.8	105.2	179.0	195.5	42.8	127.3	-63.7
26-Mar	125.2	190.3	414.3	158.7	23.3	214.1	307.8	227.1	174.0	46.2	211.9	106.9	90.0	121.7	37.1	33.5	39.4	87.9	-7.1
2-Apr	193.3	152.1	317.4	135.0	196.8	46.0	179.6	266.0	33.2	171.6	85.0	85.8	129.6	172.5	85.3	77.9	37.6	25.4	65.3
9-Apr	158.8	295.3	164.9	112.0	131.6	130.4	36.6	193.3	300.7	130.1	94.3	167.2	176.1	103.9	142.6	95.6	13.7	154.3	80.0
16-Apr	103.0	329.1	223.7	103.6	209.3	107.4	186.3	93.2	221.1	121.1	57.4	108.3	140.4	151.3	18.4	58.5	48.5	21.6	48.3
23-Apr	163.6	79.2	246.0	137.1	152.7	134.7	140.9	34.4	59.0	78.7	137.8	293.0	59.0	119.1	124.0	110.3	70.2	104.9	48.3
30-Apr	131.4	150.8	90.9	113.6	115.3	136.8	75.0	82.8	138.4	61.0	68.3	135.4	122.2	68.6	61.8	51.1	22.5	-11.9	132.4
7-May	101.4	196.1	376.0	125.0	73.0	45.2	84.5	123.6	114.3	10.0	32.5	260.1	115.6	86.9	157.3	66.1	15.6	72.2	98.3
14-May	198.8	188.0	239.5	123.6	169.5	103.0	186.3	149.2	144.6	137.5	47.4	210.8	151.4	117.7	87.3	78.2	43.6	24.3	71.6
21-May	127.2	183.9	140.7	84.9	68.6	123.7	83.7	134.2	33.2	34.9	115.4	193.9	110.0	83.6	133.4	54.6	49.6	58.6	140.0
28-May	558.9	110.8	131.2	166.8	44.3	53.2	65.8	97.7	75.0	60.5	49.7	142.4	264.1	127.3	72.8	84.8	26.4	94.0	57.2
4-Jun	207.9	112.5	74.6	86.6	84.4	129.7	59.5	26.6	116.8	80.1	84.1	70.2	153.6	68.7	182.7	53.7	50.8	57.9	53.1
11-Jun	124.0	109.6	115.1	38.0	162.5	96.1	54.7	9.2	258.7	9.5	35.1	93.2	94.4	57.7	84.0	109.7	19.8	64.3	118.9
18-Jun	70.2	28.7	146.3	45.1	115.5	106.3	66.3	116.3	229.6	108.3	71.6	79.6	34.6	55.6	109.5	175.9	27.3	74.1	167.2
25-Jun	143.0	16.8	132.8	3.7	77.4	87.1	82.8	33.7	155.9	-43.5	109.5	-23.0	158.1	99.8	90.8	39.0	4.4	53.6	78.2
2-Jul	124.4	44.9	37.5	41.4	136.1	101.7	48.8	41.6	95.2	14.7	61.0	18.4	62.6	41.1	54.9	79.5	24.7	97.2	29.7
9-Jul	177.2	65.3	131.0	6.7	150.4	33.0	83.8	184.0	166.1	116.8	100.4	62.6	60.6	101.7	152.0	44.3	3.5	34.6	6.3
16-Jul	45.3	87.3	166.4	87.1	79.2	65.8	93.9	11.1	150.9	83.5	23.8	157.6	80.3	87.0	145.3	88.8	25.1	54.4	59.6
23-Jul	260.9	113.5	79.0	6.0	75.4	71.5	43.7	66.7	164.7	251.3	132.8	168.3	20.5	54.4	89.0	72.7	18.9	280.1	34.0
30-Jul	328.3	92.2	109.6	74.2	47.9	41.6	252.1	122.4	134.2	23.4	63.3	-57.6	59.0	116.4	108.6	38.8	40.0	-136.3	57.9
6-Aug	182.4	130.1	207.2	95.0	121.4	57.1	-31.7	75.7	53.7	41.8	93.2	40.7	51.3	95.5	132.8	52.4	51.2	63.2	18.5
13-Aug	34.5	118.6	212.5	71.7	64.4	62.8	99.8	47.9	163.5	61.6	34.7	110.8	42.9	144.9	69.8	76.1	45.6	46.9	122.0
20-Aug	53.2	52.7	-21.5	62.5	12.1	56.1	1.1	57.8	44.1	-9.1	156.0	68.4	34.9	-187.0	107.4	61.7	45.8	74.8	81.6
27-Aug																			
3-Sep																			
10-Sep																			
17-Sep																			
24-Sep																			
1-Oct																			
Crop year to date sales	12045.2	11978.0	12429.7	10471.0	10580.2	11510.9	10404.9	10090.4	8363.6	7822.4	9721.9	7205.5	7550.4	6895.2	6616.9	5988.2	4369.9	5979.0	7322.3
Average weekly sales																			
***rate to reach proj total	69.6	43.8	58.8	7.1	54.4	78.4	14.3	10.0	97.8	85.6	82.9	103.5	171.7	224.8	140.9	138.1	65.9	-106.8	-105.2
Proj./Actual export total***	12383	12191	12715																

EXPORT SALES SITUATION

SOYOL

(000 metric tons)

Weekly Sales Total	2019-20	2018-19	2017-18	2016-17	2015-16	2014-15	2013-14	2012-13	2011-12	2010-11	2009-10	2008-09	2007-08	2006-07	2005-06	2004-05	2003-04	2002-03	2001-02
New Crop Sales	194.1	138.3	74.7	259.5	137.4	95.4	26.6	144.7	38.9	633.7	388.3	67.1	14.3	92.8	79.7	121.3	118.0	149.9	46.8
Weeks remaining																			
5																			
3-Oct	1.2	11.4	10.9	16.8	79.8	69.8	38.1	57.8	36.6	26.7	195.9	79.8	58.2	6.0	3.8	17.5	42.4	67.5	36.4
10-Oct	4.0	26.6	27.4	0.3	53.2	46.4	0.0	24.5	6.1	13.7	24.0	16.1	26.4	6.2	-1.3	8.2	2.4	2.5	36.0
17-Oct	3.4	26.3	27.9	24.5	14.8	10.6	0.0	12.0	4.1	5.5	23.3	3.3	24.3	2.1	6.3	12.3	5.9	9.0	11.2
24-Oct	30.0	22.2	27.0	21.2	82.1	15.8	14.5	28.5	0.7	-32.6	9.2	5.2	14.8	5.8	4.7	4.1	9.5	9.1	28.4
31-Oct	3.8	22.4	15.9	16.3	36.2	13.9	65.9	36.7	21.7	6.0	6.9	1.0	7.2	-0.1	41.2	0.3	-19.2	26.3	36.4
7-Nov	30.6	15.1	2.7	14.4	28.9	15.6	7.2	21.0	2.1	60.0	5.8	6.3	29.7	18.0	0.9	13.6	8.1	1.6	-8.2
14-Nov	39.1	40.0	4.2	26.1	37.7	19.6	95.8	124.1	2.7	-0.7	12.4	7.9	65.1	0.3	11.6	11.9	13.0	11.6	2.2
21-Nov	14.9	9.2	11.6	54.5	12.8	35.6	18.8	121.5	8.9	32.1	19.2	17.1	31.8	31.5	3.4	9.4	6.9	11.3	6.5
28-Nov	10.8	21.1	21.0	13.4	5.3	25.1	1.4	19.0	18.5	51.3	19.0	2.7	40.9	48.4	14.5	2.3	-0.8	8.1	22.0
5-Dec	30.0	5.9	14.5	40.3	13.8	14.7	2.3	30.5	5.5	128.2	12.3	0.4	42.1	15.6	0.3	11.3	1.7	14.3	10.8
12-Dec	28.0	35.7	24.2	15.1	10.2	38.8	27.0	-5.8	14.8	21.1	20.7	1.5	8.5	6.3	0.4	18.2	-3.5	4.0	20.8
19-Dec	37.4	13.7	44.2	18.9	39.8	3.9	83.9	17.2	2.3	1.6	46.7	5.4	13.2	61.0	7.5	17.3	18.1	23.1	34.4
26-Dec	-1.9	16.0	17.9	30.9	-5.7	24.7	-18.9	31.3	7.3	13.0	1.5	-6.7	5.7	4.5	0.6	6.9	1.7	10.3	16.4
2-Jan	2.6	2.2	-1.6	7.3	3.6	30.2	33.6	10.9	1.1	7.5	3.5	3.5	28.2	-1.3	0.3	10.0	3.3	3.5	14.9
9-Jan	36.2	NA	27.9	41.5	17.7	29.4	16.9	12.9	18.7	60.1	50.0	17.0	35.7	15.5	1.1	43.0	3.6	-1.2	35.7
16-Jan	55.6	NA	11.8	49.5	19.3	17.1	20.2	26.3	2.5	13.1	10.4	7.5	58.8	2.3	4.4	16.7	0.7	72.9	60.4
23-Jan	29.4	NA	58.8	12.2	9.1	10.6	6.7	20.1	6.7	5.0	46.0	21.5	97.5	37.3	20.8	-5.1	2.6	35.9	27.5
30-Jan	52.9	NA	7.8	35.3	12.8	15.1	26.0	25.5	22.2	38.4	58.8	10.1	40.9	2.9	0.6	6.5	2.5	27.3	38.9
6-Feb	39.1	NA	24.4	9.9	3.8	16.1	53.3	6.6	21.1	14.8	44.8	45.9	24.0	2.3	-3.3	4.4	3.2	16.8	13.1
13-Feb	42.0	92.1	42.9	12.7	12.7	10.9	11.7	28.9	25.2	1.0	46.7	46.1	26.9	1.8	4.3	7.2	2.7	23.4	26.6
20-Feb	5.6	10.6	16.6	28.7	3.2	14.2	1.6	4.8	4.8	16.0	40.2	8.5	25.7	-8.9	0.2	7.4	-4.1	46.1	26.1
27-Feb	43.5	8.1	34.0	8.4	0.9	5.6	16.9	-19.7	15.5	2.1	15.9	13.6	6.8	8.0	22.5	1.5	-2.1	32.8	23.8
5-Mar	24.7	14.0	31.6	-35.8	35.1	4.6	7.1	6.0	5.1	14.2	-9.4	24.8	29.1	2.2	17.5	-3.0	4.8	-7.0	12.2
12-Mar	18.9	5.6	36.5	15.3	17.5	8.1	2.0	19.6	38.1	-9.8	18.4	-8.0	23.8	10.1	4.0	1.7	2.1	14.7	8.0
19-Mar	55.9	11.7	34.6	12.5	24.4	22.4	4.0	12.6	3.5	14.1	13.0	48.6	42.0	-7.8	9.4	6.9	6.3	17.4	21.6
26-Mar	67.0	36.7	43.5	22.4	18.2	20.5	6.2	-4.6	-3.5	-1.1	14.0	62.0	55.8	13.8	-0.9	7.5	-2.9	17.3	-1.7
2-Apr	25.1	33.8	22.0	18.6	-7.6	11.9	3.4	7.7	2.1	8.8	6.8	6.9	17.1	3.4	0.7	1.8	-3.2	19.5	0.2
9-Apr	21.2	24.2	28.0	33.2	2.1	4.5	5.5	8.2	23.9	0.6	13.5	14.7	7.3	0.9	2.8	7.0	2.9	1.9	0.0
16-Apr	21.4	19.6	11.2	-2.0	10.7	4.4	5.7	1.7	0.7	24.0	-1.9	57.8	25.1	16.6	8.5	6.4	1.0	-15.3	3.7
23-Apr	29.8	7.3	44.5	10.6	9.6	7.3	0.5	1.1	14.9	3.9	2.0	31.1	8.9	3.5	1.2	3.3	0.3	8.5	3.0
30-Apr	18.9	16.4	45.4	29.0	10.0	15.6	7.7	0.9	30.1	2.0	10.3	34.6	11.9	-5.9	1.9	5.2	0.1	9.1	19.4
7-May	6.7	10.8	10.2	14.9	16.7	7.3	1.8	-5.3	8.1	2.6	3.2	20.2	10.8	3.5	-1.4	2.0	0.2	8.6	50.0
14-May	62.1	9.1	17.7	10.0	89.5	9.9	41.3	9.6	9.4	0.5	3.5	3.5	46.4	2.6	9.5	-0.5	0.5	9.6	6.8
21-May	56.7	35.1	3.0	22.8	32.9	9.2	15.0	2.9	12.7	29.2	12.9	5.3	-0.3	7.6	1.1	2.0	2.5	9.7	33.4
28-May	9.4	15.4	10.0	17.6	44.7	32.7	5.1	30.5	13.1	10.1	3.7	3.9	9.1	2.5	0.5	5.6	5.7	2.9	17.5
4-Jun	9.5	5.1	-0.2	30.3	14.5	3.4	71.8	13.2	6.8	10.7	12.2	6.8	15.1	21.3	3.0	-0.1	10.1	2.0	9.8
11-Jun	6.4	4.4	16.0	13.3	13.8	-0.1	10.3	0.7	20.4	6.0	87.1	21.6	0.9	20.6	19.0	6.1	4.5	7.9	36.7
18-Jun	20.5	19.2	30.5	12.6	14.0	9.5	1.9	2.9	8.3	23.6	45.5	6.9	20.3	29.1	-3.2	5.9	0.2	20.7	2.3
25-Jun	2.8	19.7	36.6	6.6	62.4	5.3	19.4	1.6	6.8	-11.3	10.8	69.4	6.0	13.6	3.3	2.2	0.2	17.4	-1.4
2-Jul	28.9	8.5	27.5	16.2	18.1	1.4	12.8	-2.3	34.4	1.3	0.9	-60.2	15.6	9.3	0.3	0.0	2.4	5.2	1.5
9-Jul	5.7	12.2	10.9	25.4	48.7	3.6	8.3	10.6	14.3	16.0	13.0	48.1	5.8	3.2	0.5	7.1	-4.5	8.1	5.8
16-Jul	20.2	3.6	-4.4	10.9	17.1	18.1	2.9	3.3	7.2	9.6	0.9	17.5	11.2	33.7	0.5	1.0	0.5	-0.7	17.7
23-Jul	0.8	14.6	14.2	10.7	6.5	74.8	12.8	11.3	9.7	18.4	3.2	22.7	12.3	24.0	0.1	1.1	4.6	0.8	5.5
30-Jul	24.4	31.8	10.9	27.7	17.5	4.2	15.4	0.3	12.9	6.9	64.8	80.9	3.6	29.6	9.1	13.3	4.4	2.8	5.4
6-Aug	-2.5	1.4	4.8	23.9	11.4	-2.6	-4.7	1.8	-0.9	68.0	1.9	5.2	25.5	15.2	1.0	3.6	20.0	0.7	11.1
13-Aug	-0.1	2.2	5.2	14.6	3.9	7.1	15.7	8.4	5.2	0.5	4.5	-12.3	5.6	19.6	22.1	1.2	10.2	6.3	1.1
20-Aug	1.3	9.3	24.0	3.6	3.7	17.1	-11.3	6.7	37.5	1.5	16.0	-0.4	-19.3	-4.9	21.7	2.2	-2.2	8.1	20.3
27-Aug																			
3-Sep																			
10-Sep																			
17-Sep																			
24-Sep																			
1-Oct																			
Crop year to date sales	1268.0	888.6	1061.0	1122.5	1165.2	879.2	810.3	928.8	608.8	1368.2	1452.4	892.7	1116.4	625.5	356.5	435.7	287.2	782.2	857.0
Average weekly sales																			
rate to reach proj total	5.1	-1.8	9.7	7.6	-30.4	7.1	8.5	10.9	11.4	20.2	14.7	21.0	42.0	46.5	34.3	33.9	28.3	50.3	58.8
Proj./Actual export total (MT)	1293	880	1108	1159	1017	914	851	982	664	1466	1524	995	1320	851	523	601	425	1026	1143
YTD sales as % of total	98.1	101.0	95.8	96.8	114.5	96.2	95.2	94.6	91.7	93.3	95.3	89.7	84.5	73.5	68.2	72.6	67.7	76.2	75.0

Source: Futures International and USDA

EXPORT SALES SITUATION

CORN

(million bushels)

Weekly Sales Total	2019-20	2018-19	2017-18	2016-17	2015-16	2014-15	2013-14	2012-13	2011-12	2010-11	2009-10	2008-09	2007-08	2006-07	2005-06	2004-05	2003-04	2002-03	2001-02
New Crop Sales	244.8	565.7	360.6	597.1	323.5	458.7	490.2	385.1	535.9	579.0	455.4	455.8	608.3	458.8	309.6	273.1	300.2	244.3	279.1
5-Sep	19.6	30.5	41.2	43.0	16.2	22.2	13.1	9.8	32.3	26.8	43.4	19.9	40.9	26.4	0.4	9.1	18.1	17.3	22.3
12-Sep	57.7	54.5	20.7	27.7	21.0	26.0	17.2	2.7	23.5	23.0	38.0	12.8	80.0	40.5	21.6	47.5	36.0	41.0	27.3
19-Sep	19.4	67.4	12.6	36.3	16.8	32.9	25.2	0.0	31.0	22.1	26.5	21.6	66.8	32.7	29.4	45.5	54.2	29.1	47.0
26-Sep	22.1	56.3	32.0	22.6	29.5	25.1	30.5	12.9	50.8	36.4	48.1	22.3	45.3	45.6	27.7	35.6	36.1	37.6	49.4
3-Oct	11.2	39.6	62.7	81.1	20.5	30.9	52.8	0.2	49.6	23.9	20.5	37.7	91.3	50.7	37.5	30.7	37.7	27.3	24.4
10-Oct	14.5	15.1	49.4	34.4	23.6	75.7	0.0	6.6	69.4	35.7	24.9	36.4	72.9	32.3	36.5	58.1	64.5	25.6	32.0
Weeks remaining	17-Oct	19.3	13.8	50.7	40.3	9.8	40.6	0.0	5.6	13.2	7.6	9.2	31.1	60.8	41.2	37.9	51.5	29.4	35.6
2	24-Oct	21.6	15.5	31.9	31.5	27.9	19.3	172.3	6.6	24.5	21.7	14.5	16.3	25.0	40.4	28.3	42.9	58.0	22.2
	31-Oct	19.2	27.6	93.1	58.0	21.9	18.8	63.0	6.2	9.9	18.2	22.2	18.6	59.3	75.9	48.0	57.2	56.8	35.4
	7-Nov	22.9	35.1	37.4	48.6	24.4	19.9	47.4	4.1	8.0	22.6	19.2	14.0	53.7	54.9	34.8	32.7	29.5	31.8
	14-Nov	31.0	34.5	42.6	65.4	30.7	35.8	30.3	30.3	12.3	21.0	13.9	17.1	72.7	41.0	58.8	28.5	36.1	26.8
	21-Nov	31.8	49.9	23.6	66.5	80.2	37.2	39.6	9.3	11.0	32.4	48.2	18.3	72.5	40.7	51.2	63.1	45.4	25.6
	28-Nov	21.5	46.4	34.5	30.0	19.7	46.1	11.1	2.0	27.4	29.8	25.9	13.5	41.7	32.0	24.1	23.0	33.4	59.8
	5-Dec	34.4	35.6	34.1	58.9	43.1	37.9	18.1	10.2	19.9	26.4	33.4	36.6	45.5	55.1	27.3	36.0	40.9	34.8
	12-Dec	67.3	77.7	61.3	59.7	22.8	27.3	32.5	4.5	28.1	31.9	48.3	24.1	46.0	49.8	36.1	25.1	36.3	23.7
	19-Dec	24.6	66.9	49.0	49.3	31.6	67.1	55.7	4.1	12.6	35.7	62.7	21.7	56.0	45.4	34.8	28.6	37.5	35.1
	26-Dec	20.9	19.8	4.0	37.7	27.8	35.2	6.1	1.9	11.8	27.5	30.4	10.6	22.6	13.5	27.4	29.7	14.6	21.4
	2-Jan	6.4	18.1	17.2	16.9	10.0	15.3	3.6	0.5	12.7	14.5	14.4	10.3	26.4	46.3	18.1	16.9	11.2	4.5
	9-Jan	30.9	NA	74.3	23.8	26.3	32.2	32.3	15.5	29.9	17.3	12.9	8.5	93.3	56.1	24.8	25.9	33.0	36.1
	16-Jan	39.6	NA	56.9	53.8	45.6	86.0	27.3	5.5	37.7	35.6	62.4	42.8	62.8	39.1	48.1	35.8	39.3	49.1
	23-Jan	48.6	NA	72.9	53.9	32.2	42.1	72.4	7.4	35.9	16.3	35.5	43.6	74.3	31.4	84.9	30.0	30.5	29.2
	30-Jan	49.1	NA	69.7	45.0	44.5	33.3	66.9	6.6	27.3	45.9	36.3	45.8	40.5	36.1	11.6	38.6	29.3	54.7
	6-Feb	38.1	NA	77.7	38.3	15.9	39.5	50.0	8.9	39.6	43.6	29.3	60.8	36.7	54.6	63.5	39.2	45.4	41.5
	13-Feb	49.2	238.4	61.2	30.8	41.4	36.7	27.2	14.2	33.1	40.6	38.4	52.5	44.9	33.0	47.1	30.9	37.5	45.4
	20-Feb	34.0	48.8	69.0	29.3	36.8	28.2	33.1	11.9	27.2	59.1	15.8	17.7	23.7	12.5	58.4	35.8	38.9	31.7
	27-Feb	30.3	38.2	73.1	27.3	43.2	32.6	59.8	-2.0	17.5	42.5	30.0	31.2	25.5	46.8	23.9	32.0	14.7	15.7
	5-Mar	57.9	14.6	98.6	29.2	46.2	16.5	25.0	11.1	32.9	18.8	13.3	43.0	30.3	29.5	53.7	28.9	22.6	41.2
	12-Mar	35.6	33.7	57.9	49.4	48.3	19.8	29.4	3.6	33.9	40.8	29.4	17.3	29.5	25.2	40.5	39.7	51.7	42.9
	19-Mar	71.4	35.6	53.3	53.0	31.6	17.1	54.4	11.6	5.1	35.2	23.9	46.9	24.9	44.2	35.5	36.5	46.8	31.0
	26-Mar	42.3	21.2	35.4	28.2	31.1	16.0	37.8	13.9	36.9	75.4	31.8	49.3	27.7	21.6	40.9	44.9	27.3	37.7
	2-Apr	72.8	21.6	33.1	44.8	37.2	25.2	25.9	7.3	37.8	24.4	53.5	41.8	18.7	52.2	26.0	26.0	51.9	17.4
	9-Apr	35.7	37.3	43.0	29.1	44.7	23.2	21.2	15.8	11.8	33.4	39.6	34.2	34.2	31.6	32.1	36.0	48.1	34.9
	16-Apr	28.6	30.7	27.4	29.8	47.4	34.2	24.4	12.4	25.4	24.1	58.3	47.8	30.5	43.5	43.4	26.3	45.2	36.0
	23-Apr	53.4	23.1	40.2	38.9	85.1	32.8	36.9	13.0	52.4	13.7	48.4	48.2	21.7	24.2	30.8	19.4	36.4	45.1
	30-Apr	30.5	11.3	27.4	30.4	30.3	33.1	6.3	4.6	8.8	11.2	72.9	23.2	13.3	20.6	50.5	24.5	43.1	29.1
	7-May	42.2	21.8	38.8	10.9	43.5	14.6	13.5	8.7	13.4	17.1	32.2	36.9	21.5	59.6	43.5	54.7	19.9	57.7
	14-May	34.8	17.4	33.6	27.8	58.0	32.0	20.0	4.1	6.1	33.2	53.3	26.9	20.0	25.9	60.6	33.6	28.9	37.8
	21-May	16.8	35.7	39.1	18.0	54.4	25.8	22.7	3.4	7.4	28.6	40.6	29.8	18.8	26.6	44.7	21.7	49.7	44.5
	28-May	25.1	-0.3	33.0	16.2	51.9	18.3	21.7	4.2	9.9	18.6	7.8	23.8	20.9	14.8	45.5	29.3	16.2	16.5
	4-Jun	26.0	6.6	36.9	13.7	61.4	19.5	16.1	3.2	3.6	12.6	40.1	28.1	20.7	20.9	34.1	22.1	2.1	51.5
	11-Jun	14.1	1.5	6.5	23.6	35.8	24.7	4.3	5.3	6.7	11.6	42.9	30.2	13.5	32.6	57.7	25.0	23.4	41.1
	18-Jun	18.2	11.6	33.5	20.8	34.3	19.6	10.1	13.3	7.6	16.2	44.2	27.0	9.1	30.0	62.0	20.0	6.3	36.4
	25-Jun	14.2	6.9	17.4	12.4	18.4	23.4	11.4	9.2	0.8	27.2	25.6	45.5	12.8	42.0	53.3	47.9	31.9	38.8
	2-Jul	23.6	19.9	15.8	5.5	14.6	21.1	14.3	15.4	6.8	24.5	19.7	29.5	13.3	39.7	31.1	37.1	20.5	14.1
	9-Jul	38.6	7.9	25.2	6.3	26.3	13.0	22.6	6.0	1.3	18.9	26.7	27.5	14.5	26.4	23.2	12.7	25.9	28.2
	16-Jul	8.7	4.8	13.3	18.4	13.6	8.8	11.5	-1.1	-0.4	16.9	24.2	29.8	12.7	16.2	13.3	23.5	14.1	29.6
	23-Jul	-1.2	5.6	11.5	3.6	17.3	14.4	6.8	5.3	7.0	13.0	17.0	18.1	2.5	31.7	38.4	25.1	14.9	27.1
	30-Jul	4.0	1.7	21.8	1.4	13.0	-0.1	4.8	11.4	6.9	11.7	18.6	16.6	13.3	12.3	35.4	9.0	14.5	12.9
	6-Aug	14.8	2.2	13.3	2.0	23.4	1.1	-4.6	-2.3	4.8	17.4	17.3	21.3	15.2	-8.3	45.8	42.2	12.5	31.8
	13-Aug	2.4	4.7	6.8	2.5	6.6	11.1	2.8	2.3	4.3	9.6	23.4	22.7	7.7	5.5	22.4	18.3	9.1	15.9
	20-Aug	10.6	-0.1	6.9	4.0	2.8	-5.2	-1.3	-0.6	-1.3	15.1	-0.7	10.5	11.9	6.8	7.1	12.5	5.3	7.3
	27-Aug																		
	3-Sep																		
Crop year to date sales	1751.6	1972.4	2383.4	2227.3	1963.5	1862.4	1915.5	751.6	1562.3	1906.6	2063.7	1917.3	2453.7	2216.6	2241.5	1879.1	1960.1	1629.2	1948.0
Average weekly sales																			
rate to reach proj total	23.4	50.4	29.4	35.9	-33.7	2.5	2.4	-11.7	-10.4	-39.1	-45.1	-36.8	-9.0	-49.3	-57.9	-32.9	-32.4	-22.2	-23.1
Proj./Actual export total	1795	2066	2438	2294	1901	1867	1920	730	1543	1834	1980	1849	2437	2125	2134	1818	1900	1588	1905
YTD sales as % of total	97.6	95.5	97.8	97.1	103.3	99.8	99.8	103.0	101.3	104.0	104.2	103.7	100.7	104.3	105.0	103.4	103.2	102.6	102.3
Sold as of around Sep 1 %	13.6	27.4	14.8	26.0	17.0	24.6	25.5	52.8	34.7	31.6	23.0	24.7	25.0	21.6	14.5	15.0	15.8	15.4	14.7

Source: Futures International and USDA

EXPORT SALES SITUATION

ALL-WHEAT

(million bushels)

Weekly Sales Total	2020-21	2019-20	2018-19	2017-18	2016-17	2015-16	2014-15	2013-14	2012-13	2011-12	2010-11	2009-10	2008-09	2007-08	2006-07	2005-06	2004-05	2003-04	2002-03	2001-02	
New Crop Sales	203.0	213.2	152.7	225.5	200.6	160.1	219.3	256.5	185.8	243.2	148.6	115.7	263.9	159.2	134.1	134.1	208.4	125.1	112.6	111.0	
4-Jun	9.9	12.0	11.1	16.9	8.2	13.8	20.9	15.7	15.9	16.7	4.8	12.4	12.3	15.2	16.9	12.1	10.7	10.2	11.0	7.5	
Weeks remaining	11-Jun	18.5	6.9	17.0	13.7	28.0	11.6	13.7	15.9	30.9	24.3	35.3	9.9	19.8	19.9	11.6	18.8	21.7	21.7	7.6	13.0
39.85714286	18-Jun	19.1	22.5	20.7	19.9	17.0	16.0	13.2	26.9	11.9	20.0	26.5	13.5	18.3	22.9	19.9	21.6	15.9	19.0	16.4	19.9
	25-Jun	15.2	10.2	16.2	18.1	23.7	13.4	20.9	21.8	15.4	15.6	15.4	8.9	24.5	19.1	11.0	23.1	17.2	24.2	20.5	22.6
	2-Jul	12.0	10.4	5.0	13.8	30.3	12.7	12.4	54.1	11.5	19.1	18.9	21.5	22.7	43.5	7.4	11.3	20.2	20.6	6.2	10.8
	9-Jul	28.1	12.8	11.0	13.1	11.7	10.7	11.6	36.6	21.6	12.7	11.4	15.5	27.5	28.1	12.1	21.6	11.5	24.2	31.2	20.0
	16-Jul	22.7	24.2	14.2	24.6	17.6	18.5	16.3	24.3	13.5	17.4	14.0	12.6	22.4	76.3	17.1	19.2	15.7	13.8	20.6	26.0
	23-Jul	24.9	14.1	14.1	18.3	18.6	25.7	29.4	21.9	19.0	18.4	33.8	21.1	26.7	64.0	21.4	31.7	22.0	17.9	10.6	16.6
	30-Jul	22.2	17.9	11.7	5.3	12.0	30.8	21.7	26.7	13.8	31.0	20.3	25.1	32.7	14.5	22.8	18.5	20.9	24.8	19.7	
	6-Aug	13.5	17.0	29.5	17.1	22.3	15.5	12.4	18.0	14.5	20.2	48.9	17.6	23.9	43.6	14.2	17.2	20.6	26.5	23.3	28.1
	13-Aug	19.2	21.8	8.8	23.3	18.0	11.6	7.7	18.2	17.2	12.8	51.9	13.2	33.7	38.6	14.5	31.4	27.3	27.2	6.6	15.5
	20-Aug	28.1	24.3	15.2	14.2	14.0	19.4	14.8	20.3	18.7	13.6	39.6	24.0	13.5	45.2	16.0	14.6	22.6	47.3	22.7	17.6
	27-Aug																				
	3-Sep																				
	10-Sep																				
	17-Sep																				
	24-Sep																				
	1-Oct																				
	8-Oct																				
	15-Oct																				
	22-Oct																				
Crop year to date sales	436.5	407.2	327.1	423.9	422.0	359.7	414.3	556.9	399.3	447.7	479.9	306.2	534.3	608.2	310.8	379.6	432.4	398.7	314.3	328.4	
Average weekly sales																					
rate to reach proj total	13.5	14.0	15.3	12.1	15.8	10.5	11.3	15.5	15.4	15.1	20.3	14.4	12.1	16.4	15.0	15.6	15.9	19.0	13.4	15.9	
Proj./Actual export total	975	965	937	906	1051	778	864	1176	1012	1051	1289	879	1015	1263	908	1003	1066	1158	850	962	
YTD sales as % of total	44.8	42.2	34.9	46.8	40.2	46.2	47.9	47.4	39.5	42.6	37.2	34.8	52.6	48.2	34.2	37.8	40.6	34.4	37.0	34.1	

Source: Futures International and USDA

US Wheat Current Crop-Year Commitments

Thousand Tons, Sept-Aug Crop-Year

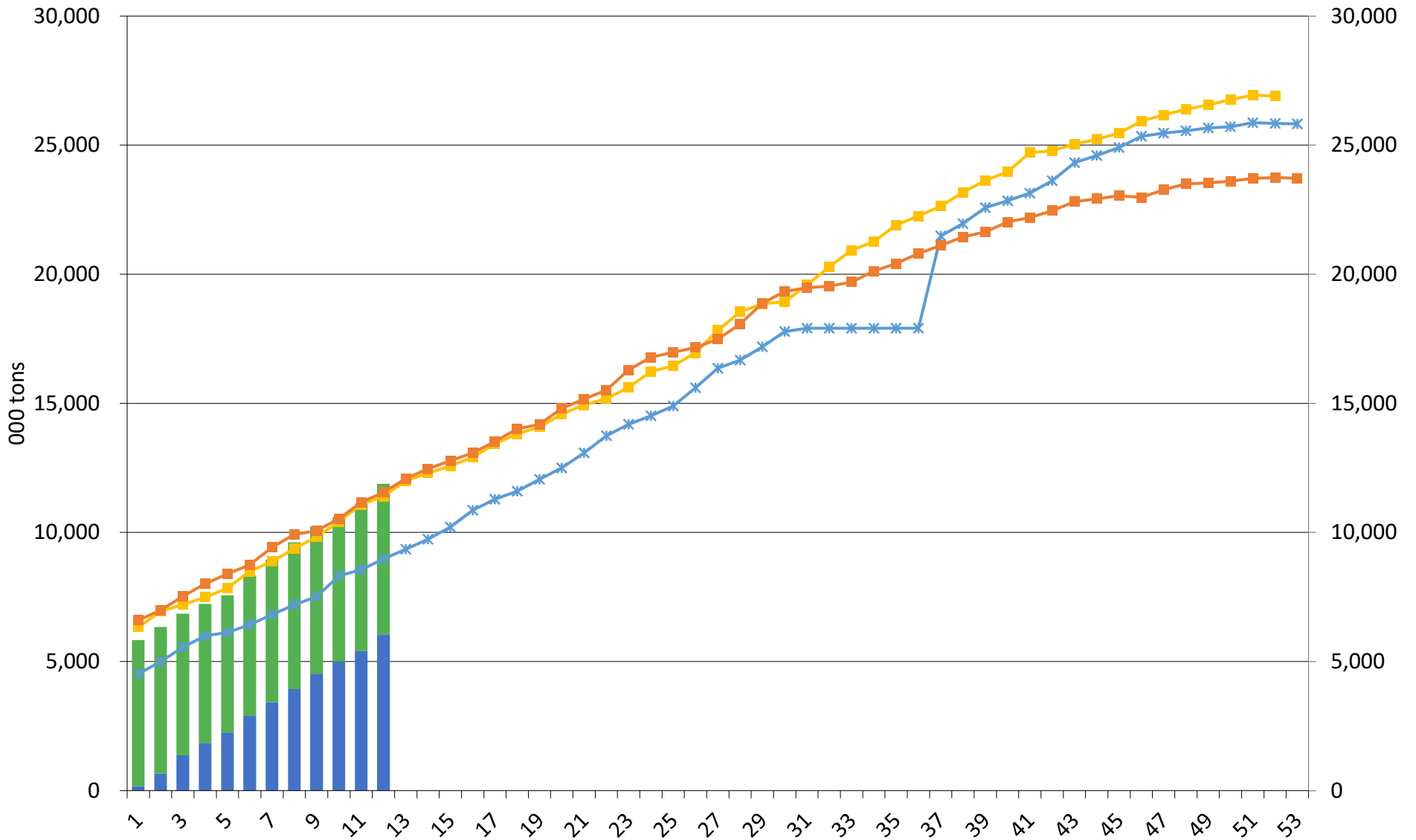

Source: USDA & FI

Weeks, 1=Sep 7, etc.

■ Accumulated Exports
 ■ Outstanding Sales
 ■ 2019-20
 * 2018-19
 ■ 2017-18

US all wheat export sales for the week ending on or near 08/23/2020

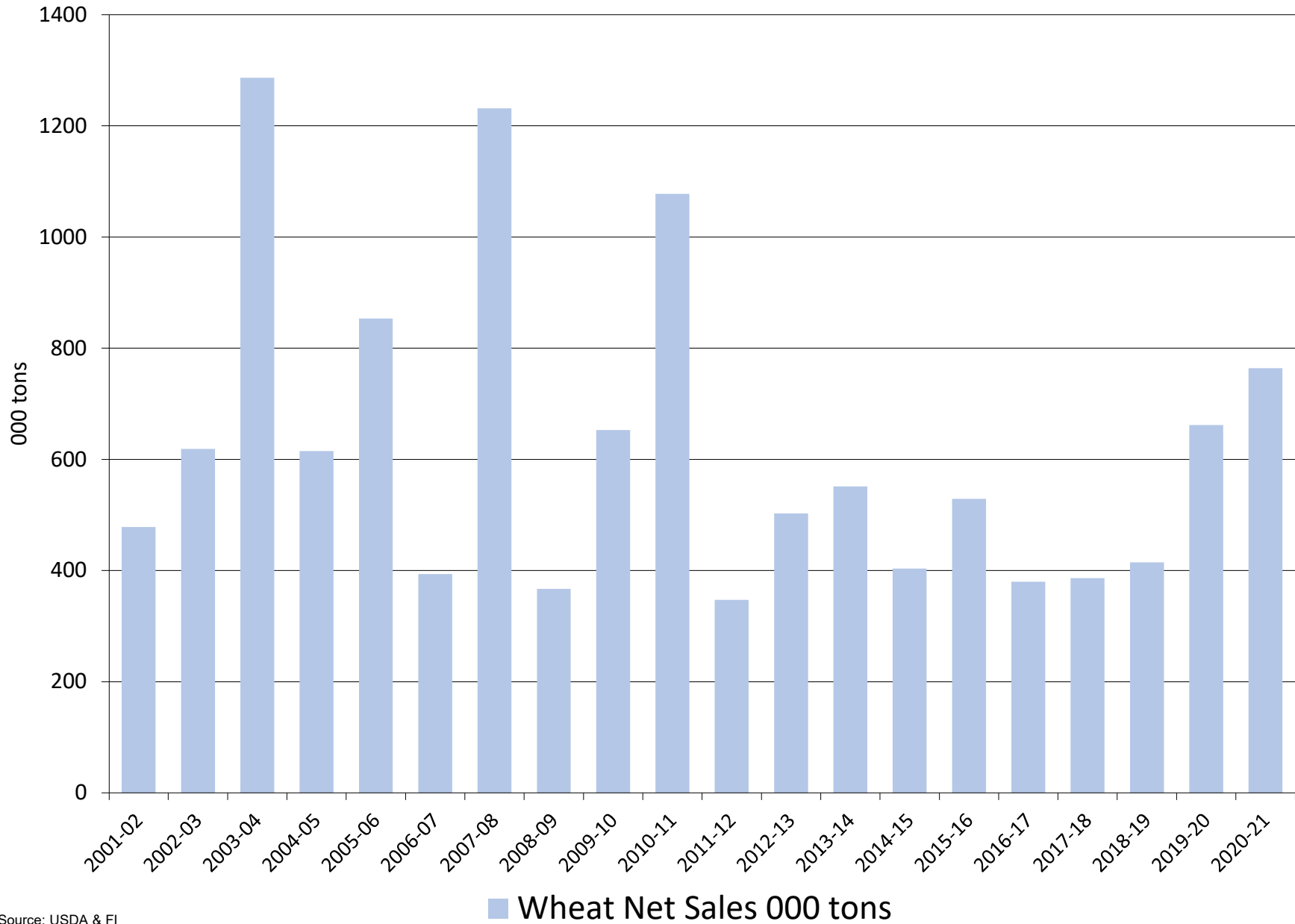

Source: USDA & FI

US all wheat export commitments on or near 08/23/2020

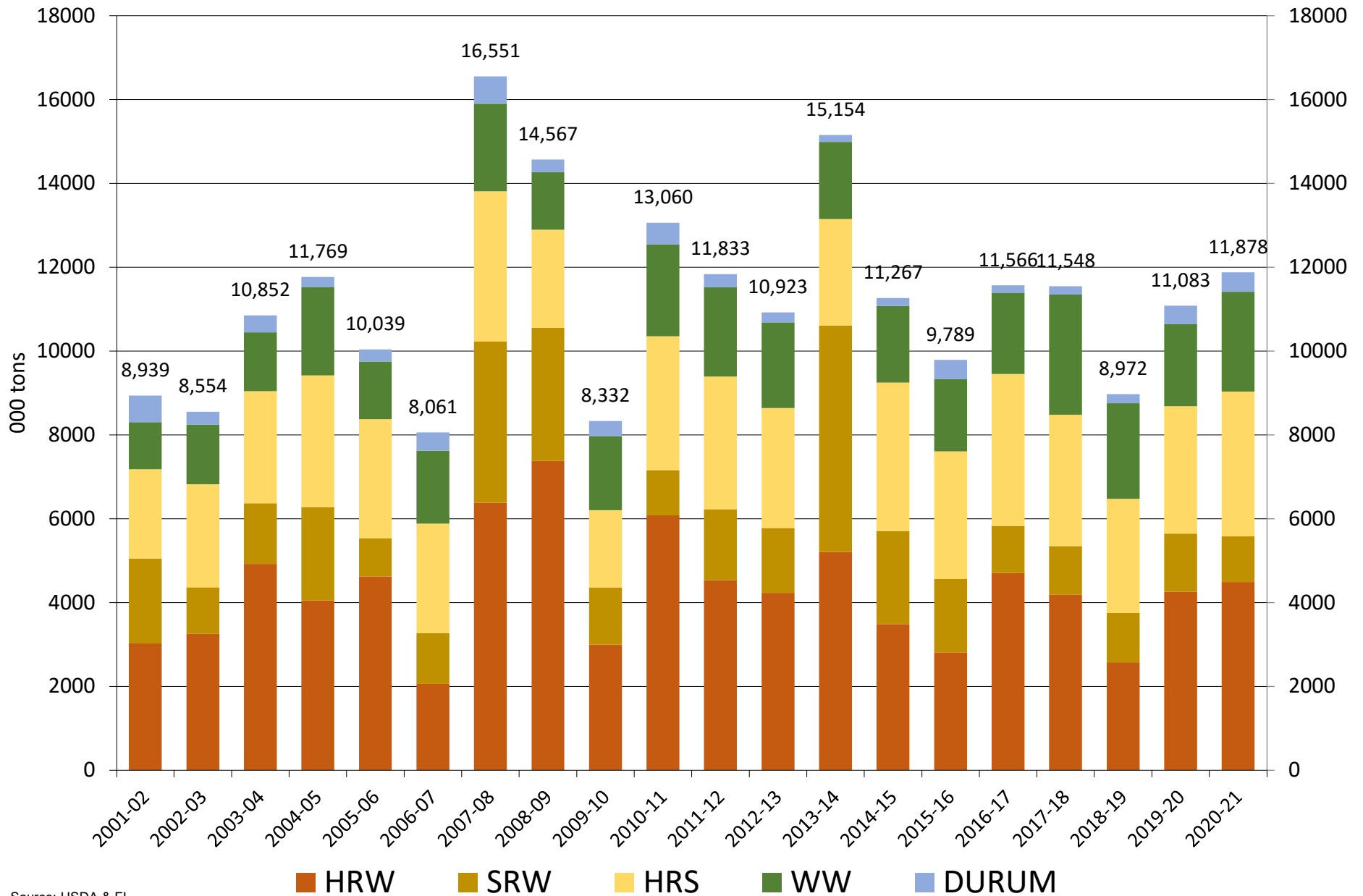

Source: USDA & FI

US Wheat Current Crop-Year Commitments for Japan

Thousand Tons, Sept-Aug Crop-Year

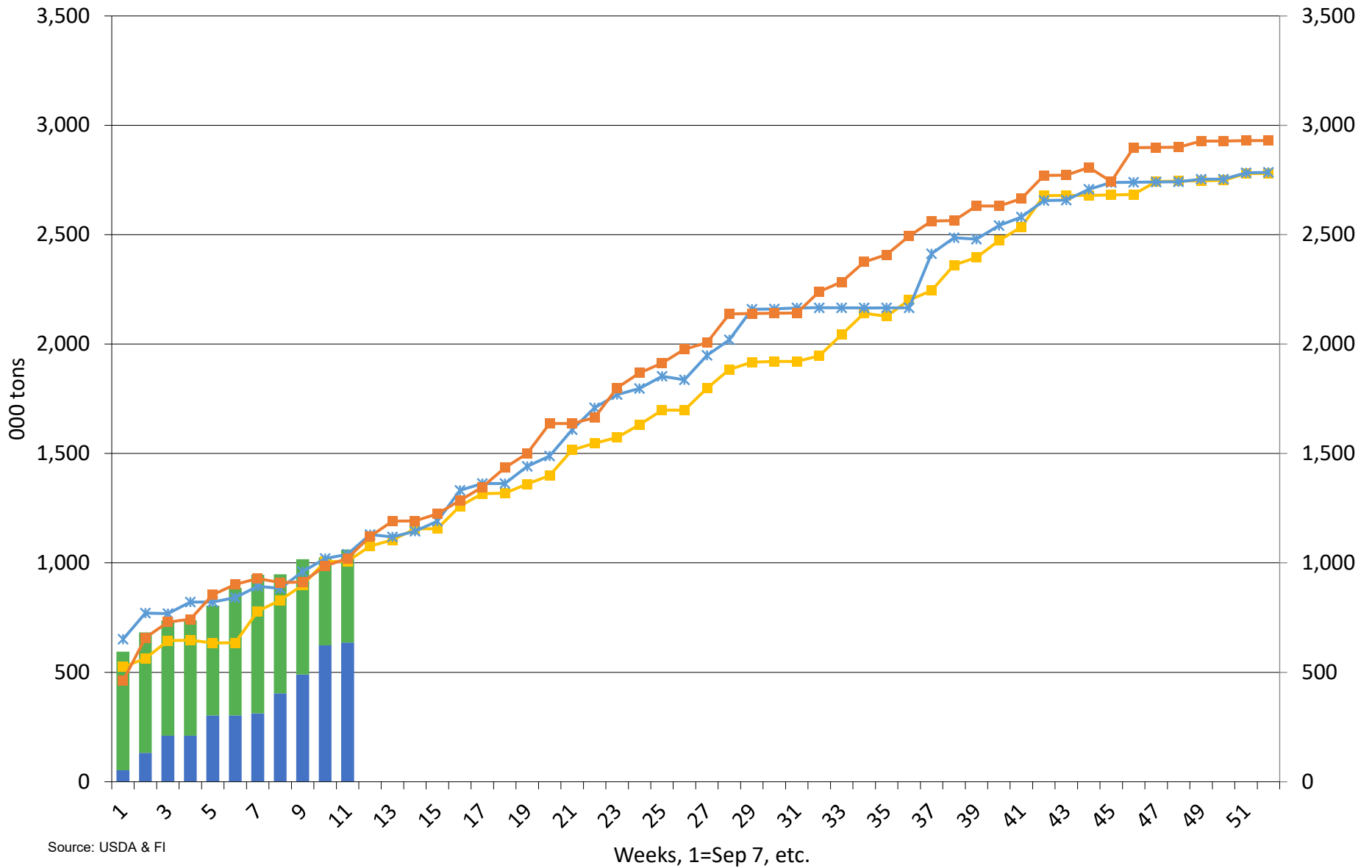

■ Accumulated Exports
 ■ Outstanding Sales
 —■— 2019-20
 —*— 2018-19
 —■— 2017-18

US Wheat Current Crop-Year Commitments for Mexico

Thousand Tons, Sept-Aug Crop-Year

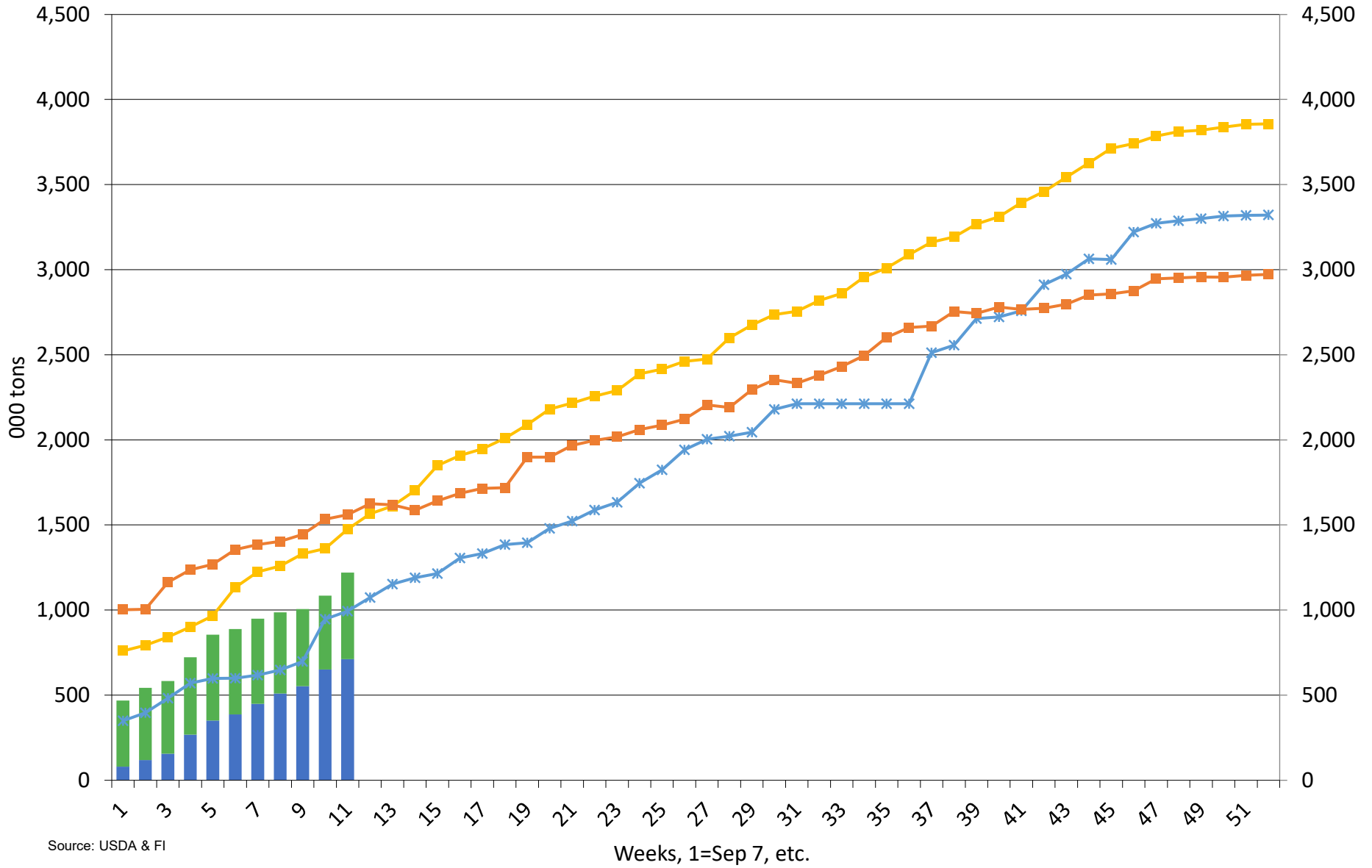

Source: USDA & FI

■ Accumulated Exports
 ■ Outstanding Sales
 ■ 2019-20
 * 2018-19
 ■ 2017-18

Source: USDA and FI

US Corn Current Crop-Year Commitments

Thousand Tons, Sept-Aug Crop-Year

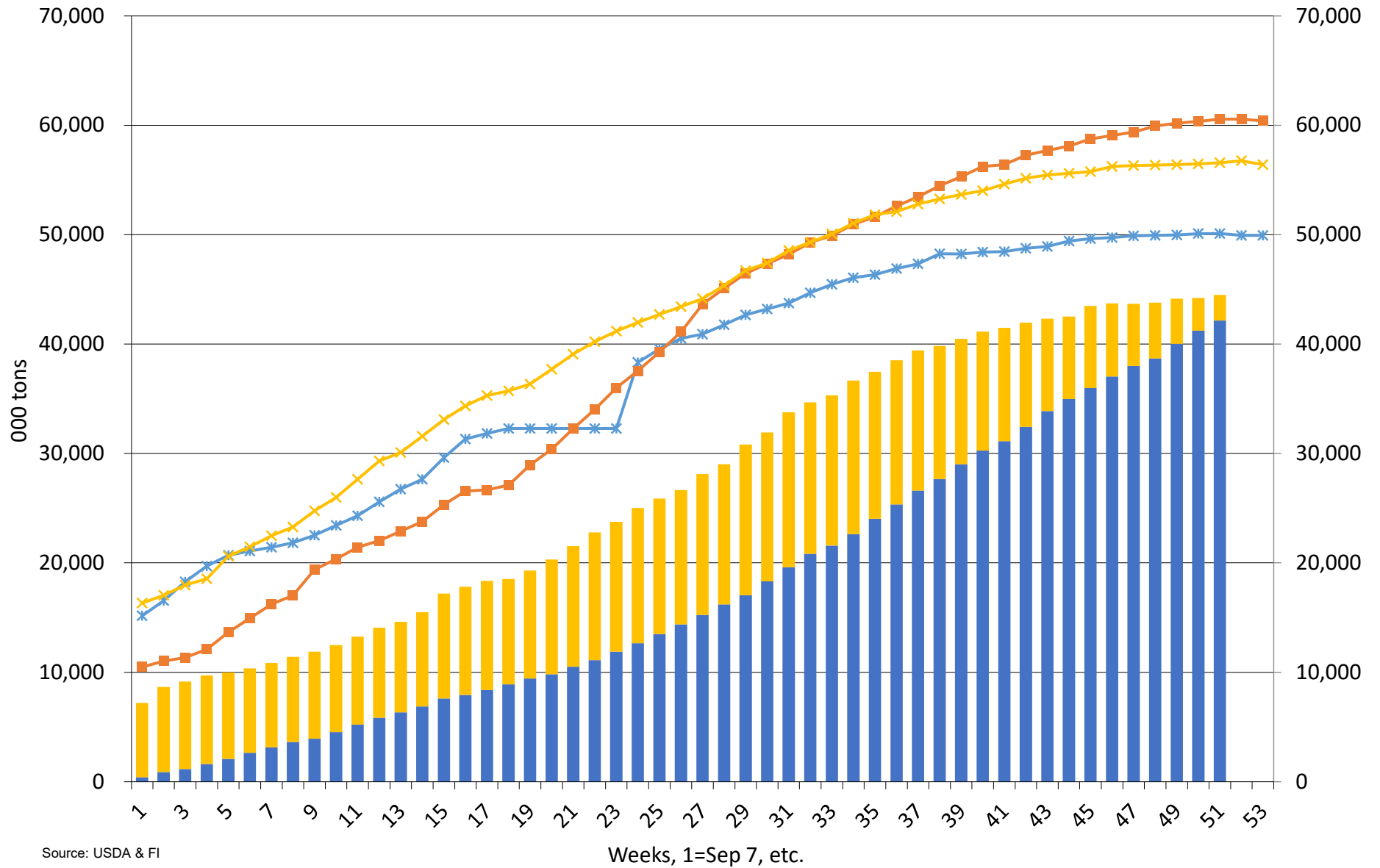

Source: USDA & FI

Weeks, 1=Sep 7, etc.

■ Accumulated Exports ■ Outstanding Sales * 2018-19 ■ 2017-18 * 2016-17

US corn export sales for the week ending on or near 08/23/2020

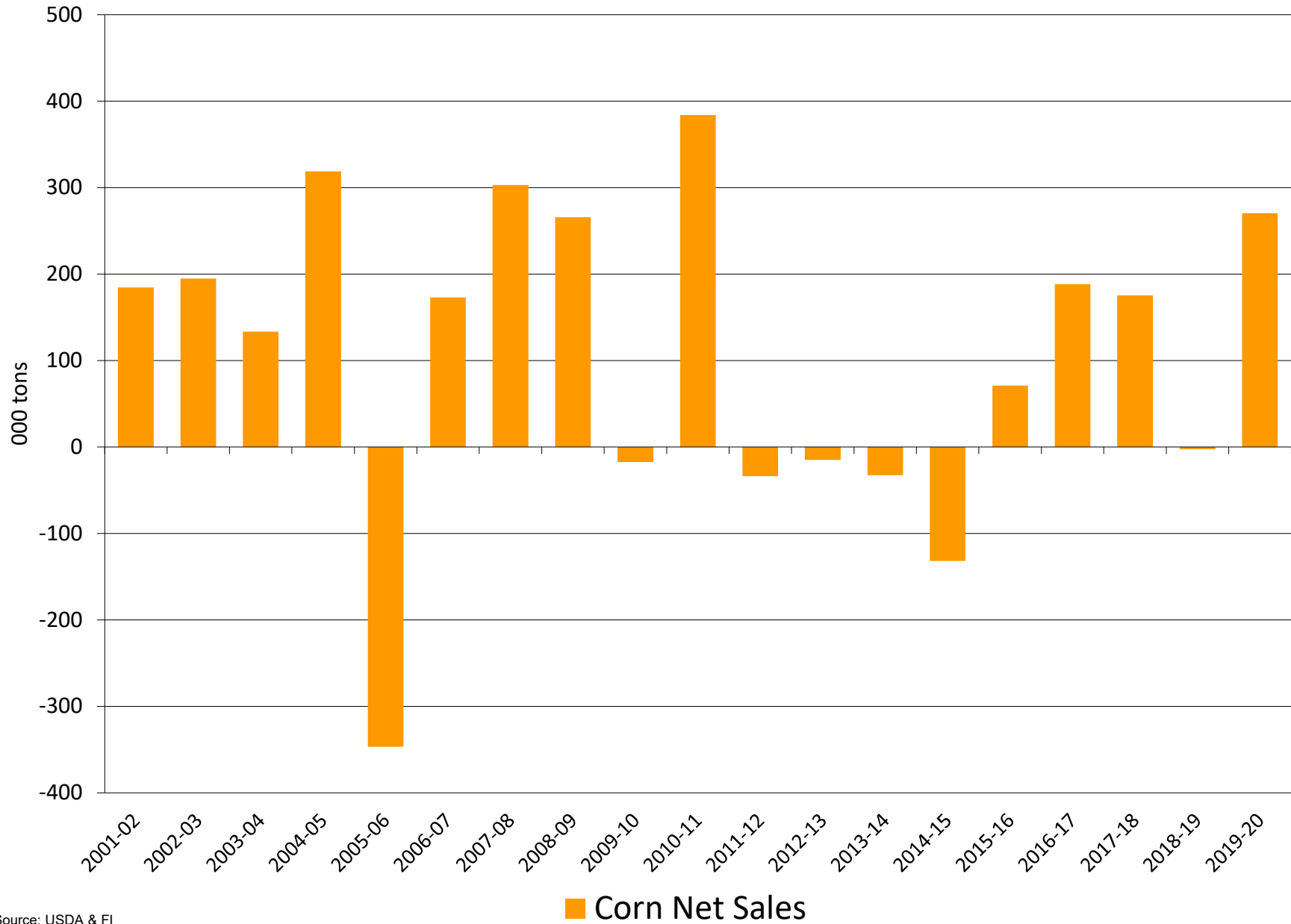

Source: USDA & FI

US corn export commitments on or near 08/23/2020

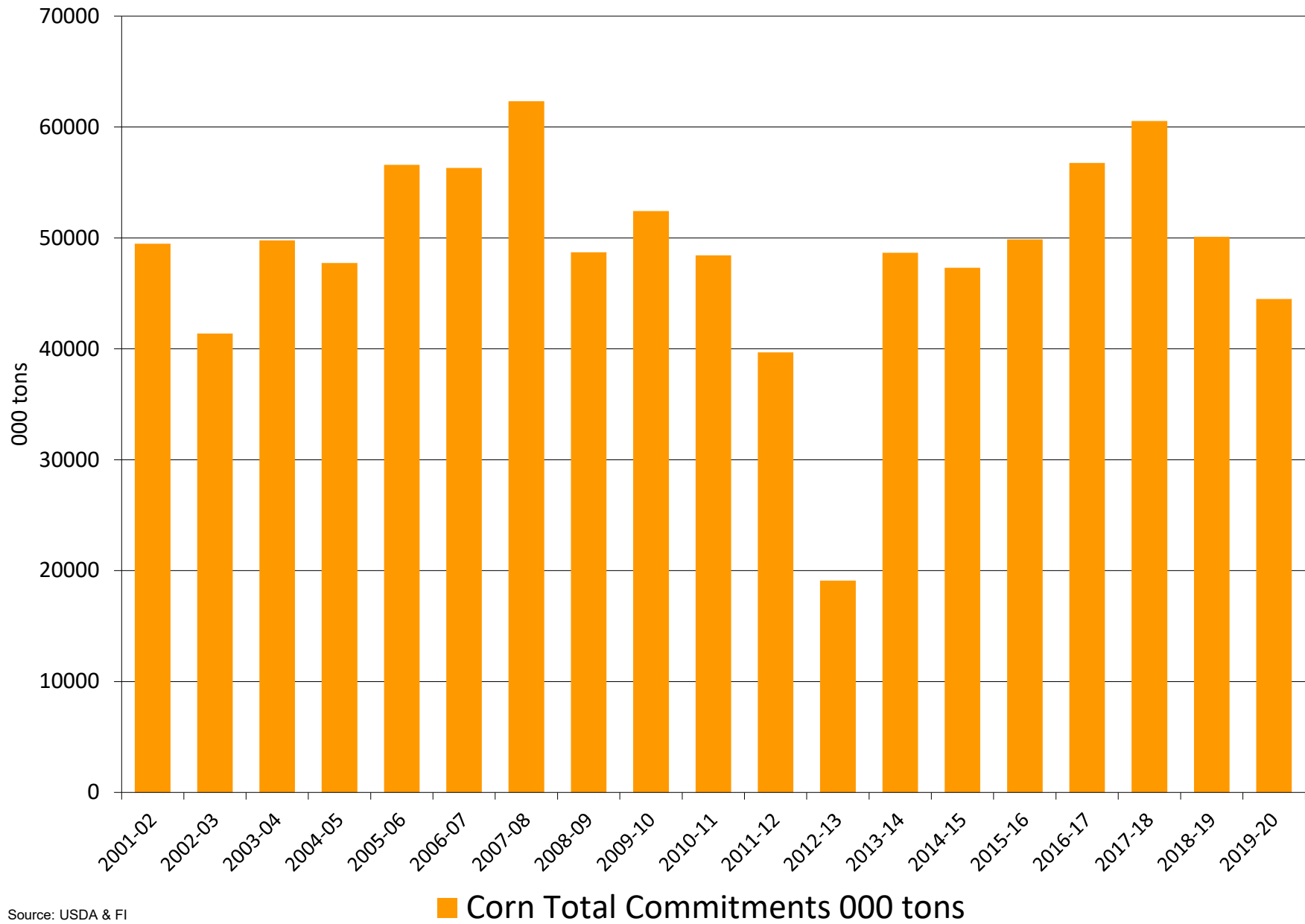

Source: USDA & F1

US Corn Current Crop-Year Commitments to Mexico

Thousand Tons, Sept-Aug Crop-Year

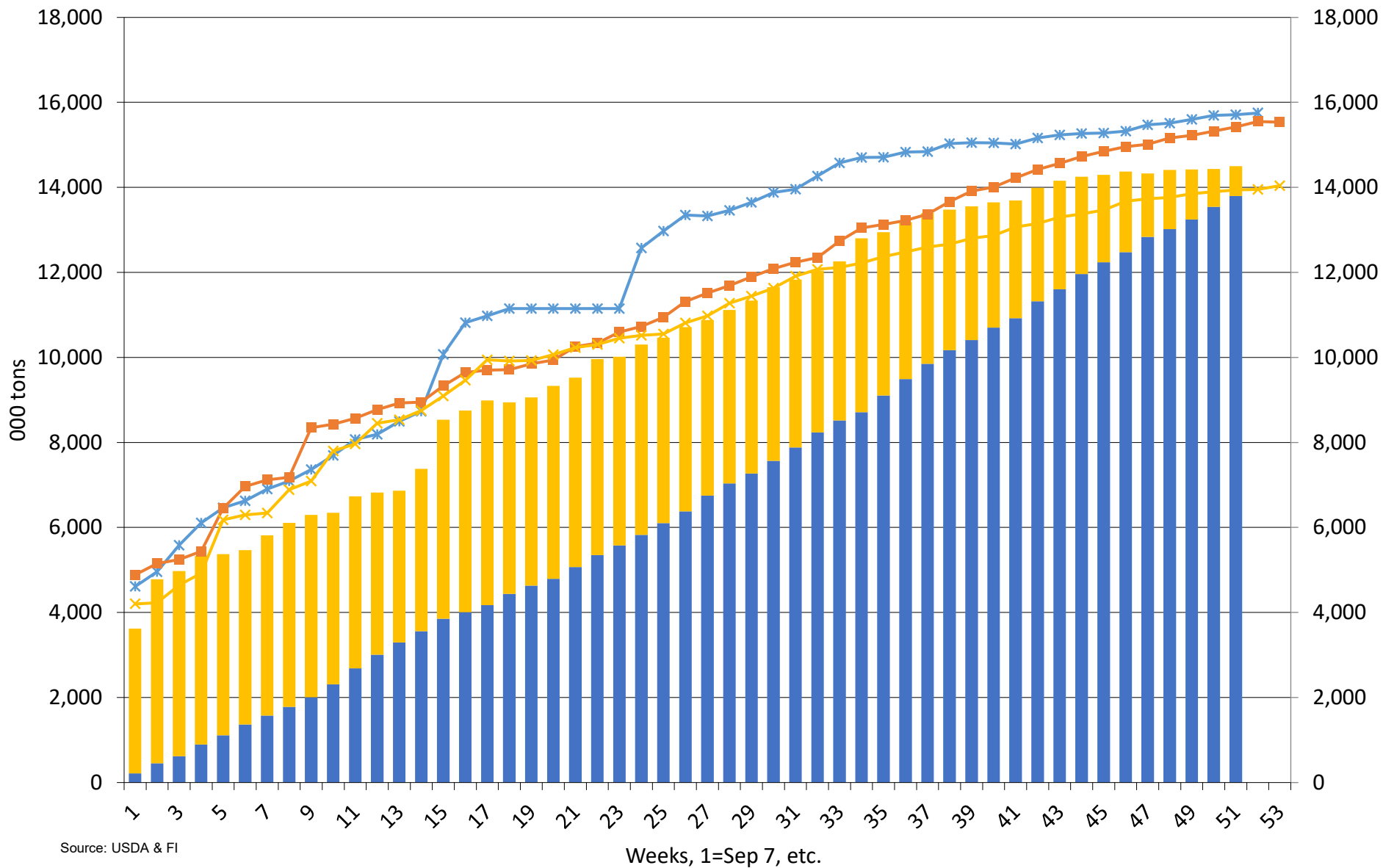

Source: USDA & FI

Weeks, 1=Sep 7, etc.

■ Accumulated Exports
 ■ Outstanding Sales
 —* 2018-19
 —■ 2017-18
 —x 2016-17

US Corn Current Crop-Year Commitments to Japan

Thousand Tons, Sept-Aug Crop-Year

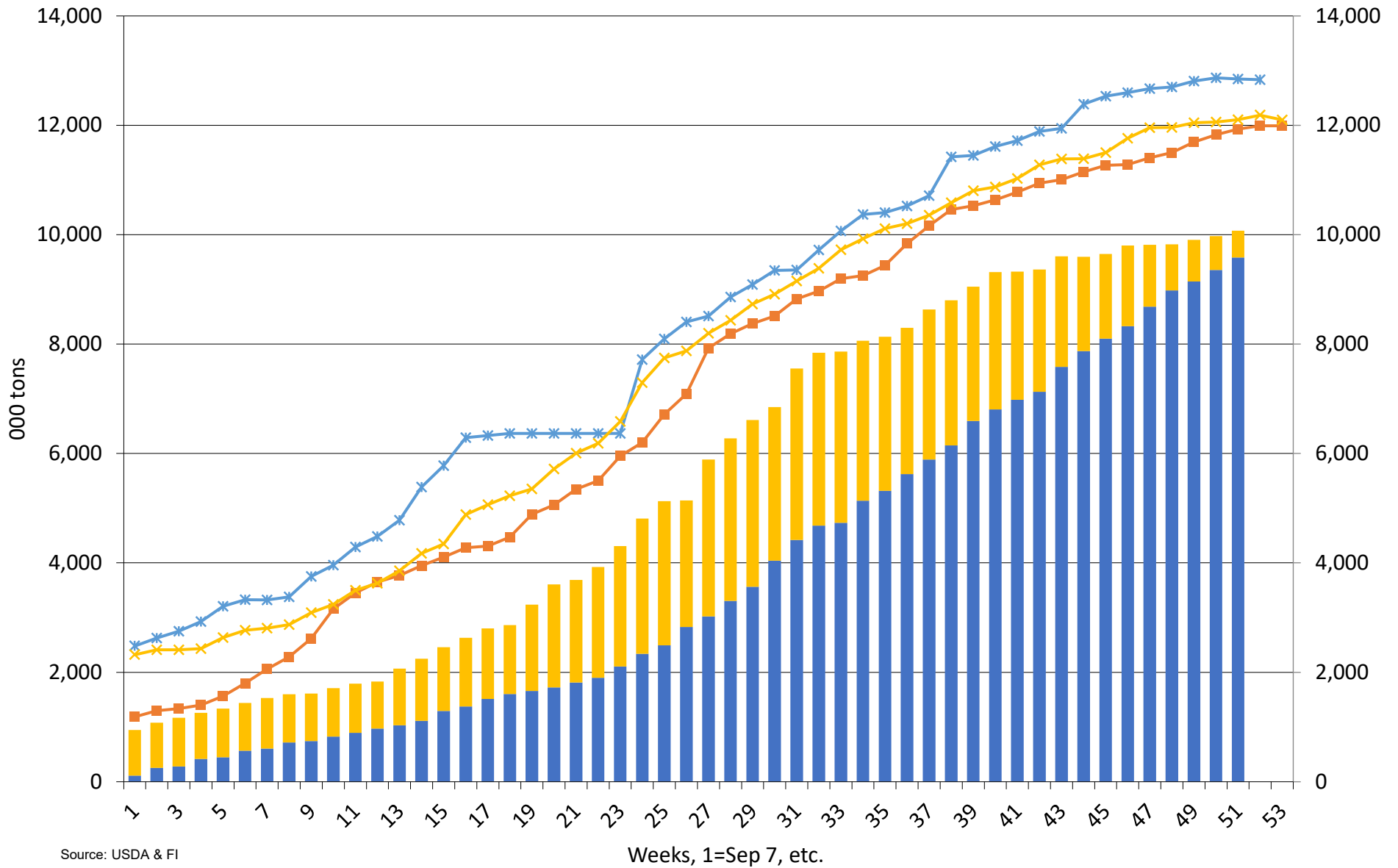

Source: USDA & FI

Weeks, 1=Sep 7, etc.

■ Accumulated Exports
 ■ Outstanding Sales
 *— 2018-19
 —■ 2017-18
 —x 2016-17

US Corn Current Crop-Year Commitments to South Korea

Thousand Tons, Sept-Aug Crop-Year

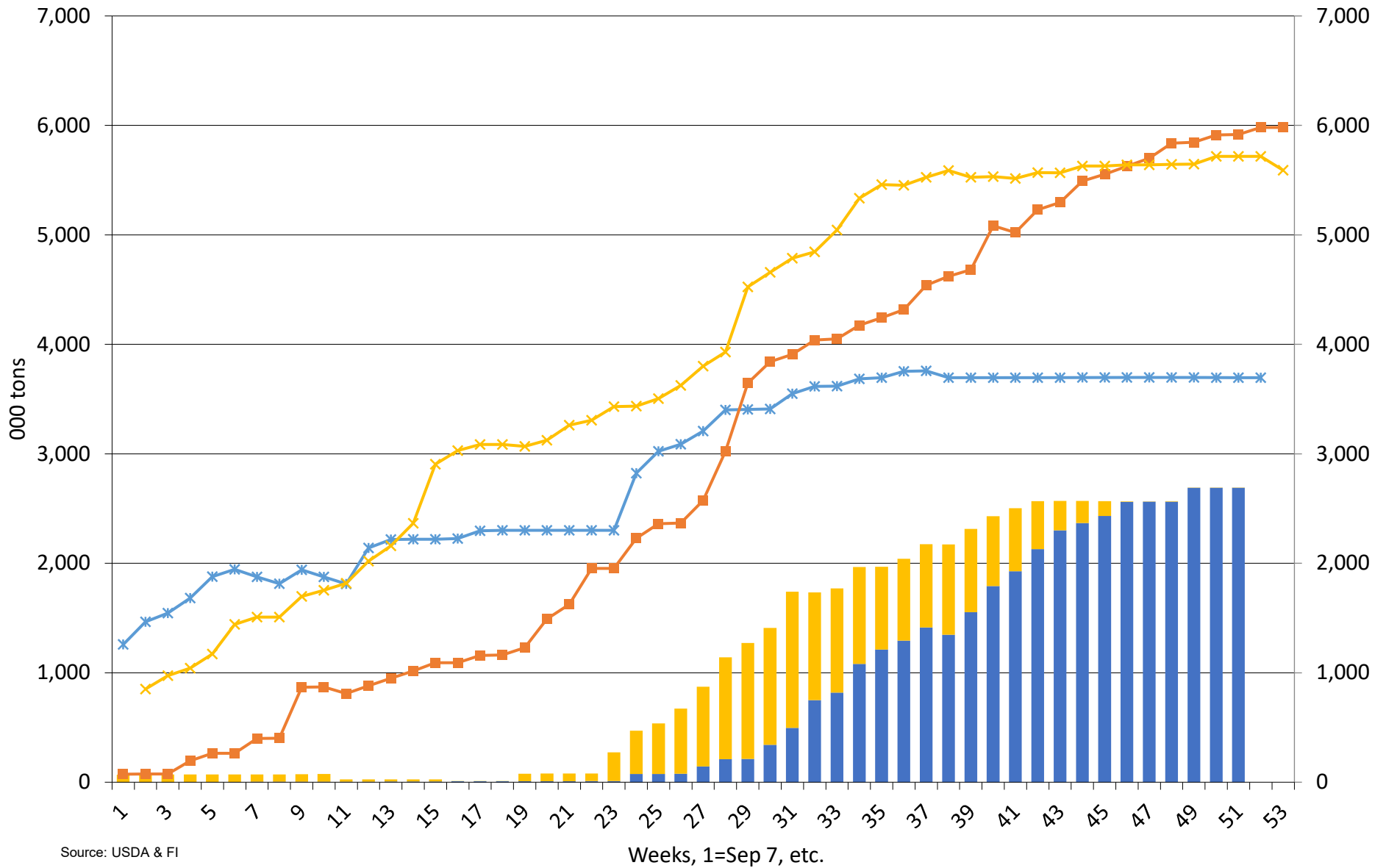

Source: USDA & FI

■ Accumulated Exports
 ■ Outstanding Sales
 ✱ 2018-19
 ■ 2017-18
 ✱ 2016-17

US Corn Current Crop-Year Commitments to China

Thousand Tons, Sept-Aug Crop-Year

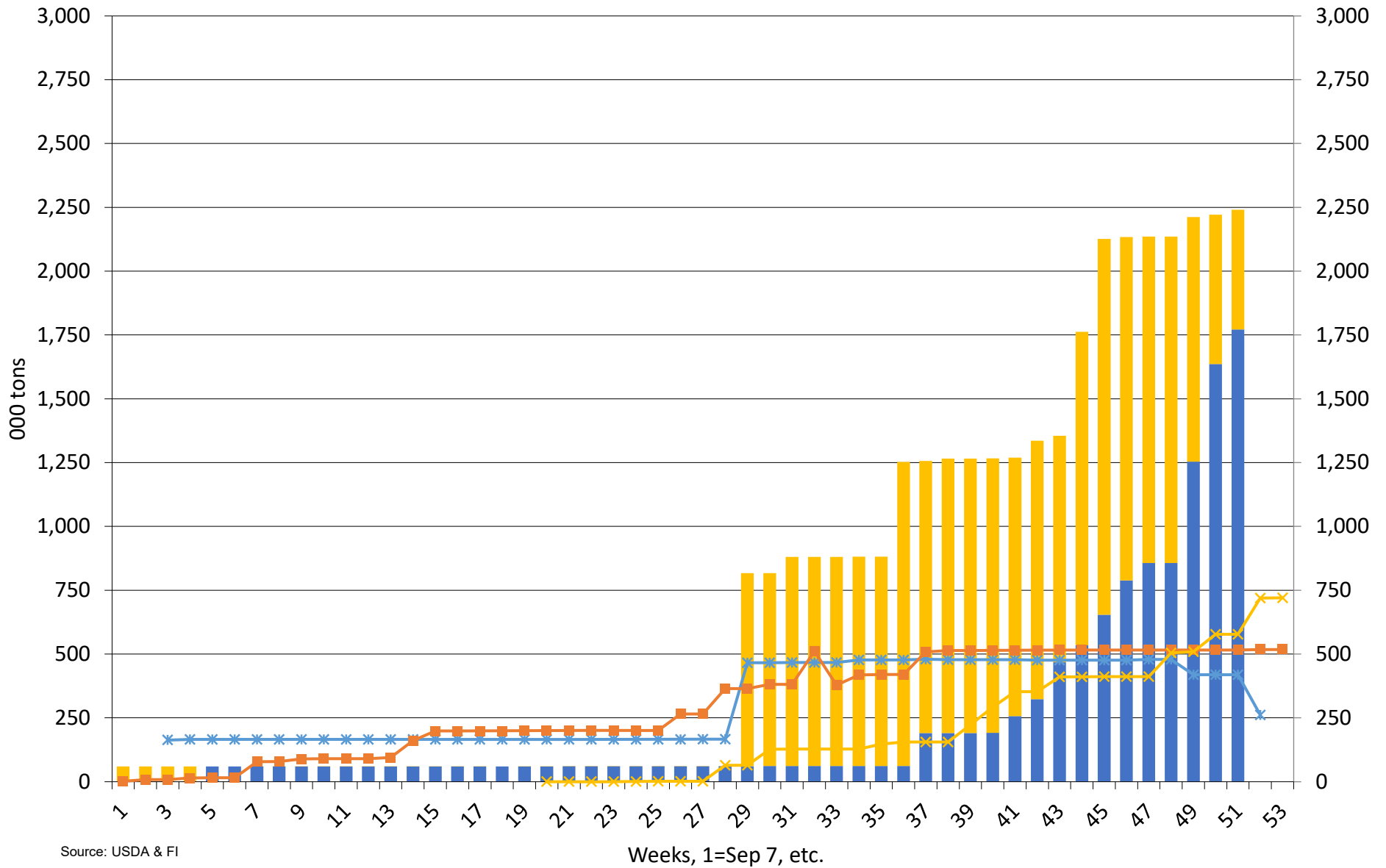

Source: USDA & FI

■ Accumulated Exports
 ■ Outstanding Sales
 —* 2018-19
 —■ 2017-18
 —x 2016-17

US Corn New Crop-Year Commitments to China

Thousand Tons, Sept-Aug Crop-Year

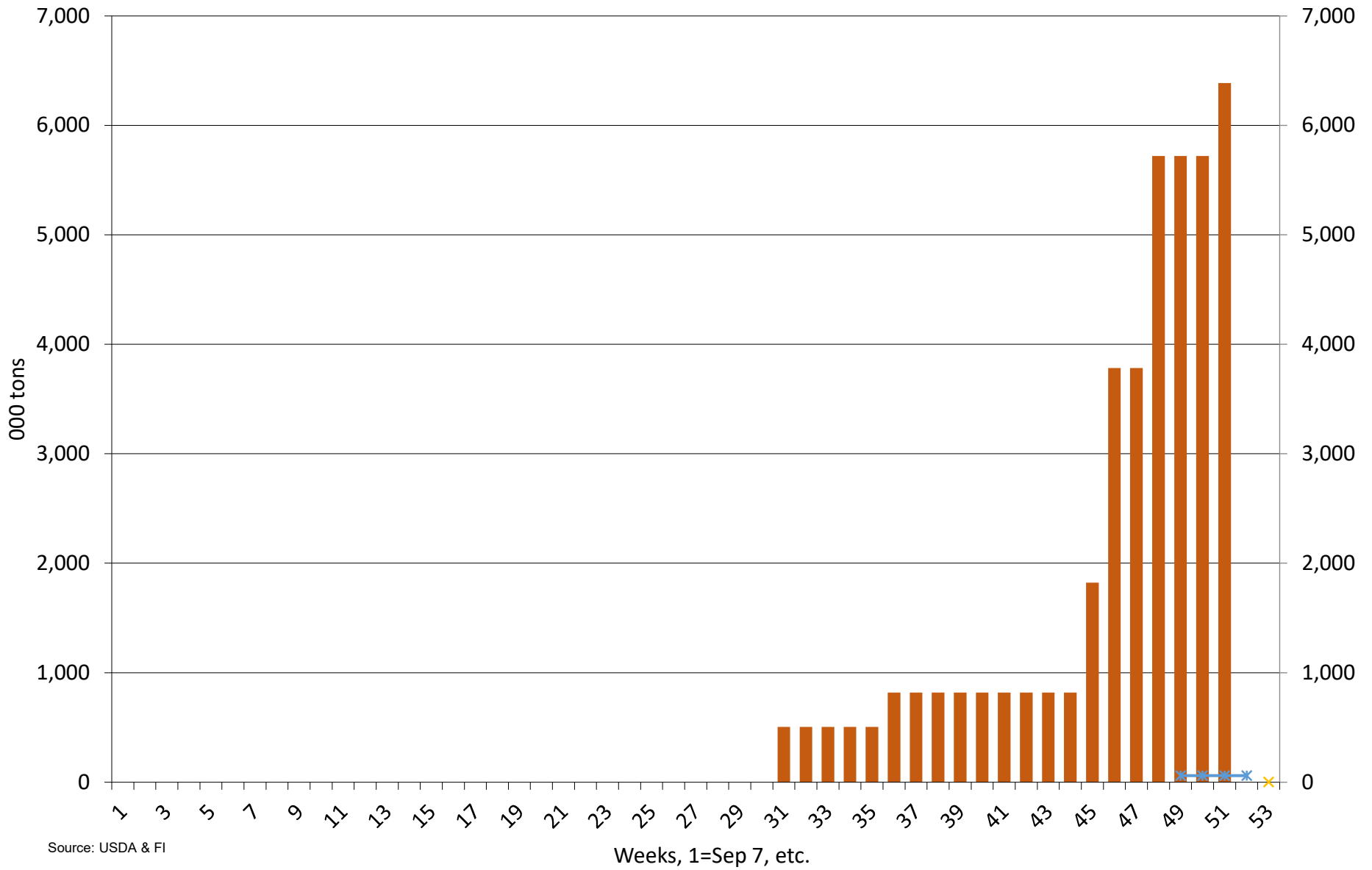

NMY Outstanding Sales

2019-20

2018-19

2017-18

US corn new crop export commitments on or near 08/23/2020

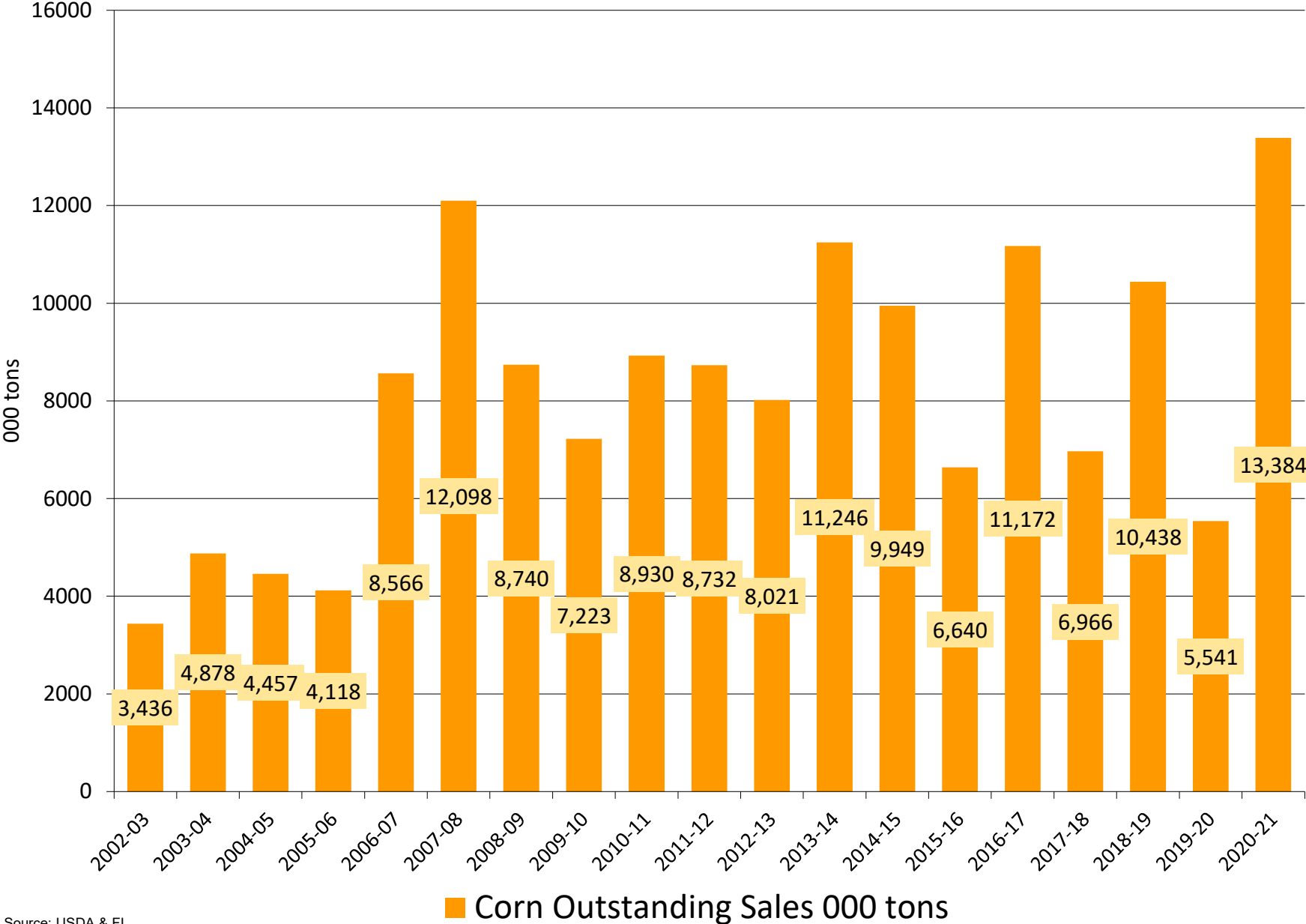

Source: USDA & FI

Source: USDA and FI

US Sorghum Current Crop-Year Commitments

Thousand Tons, Sept-Aug Crop-Year

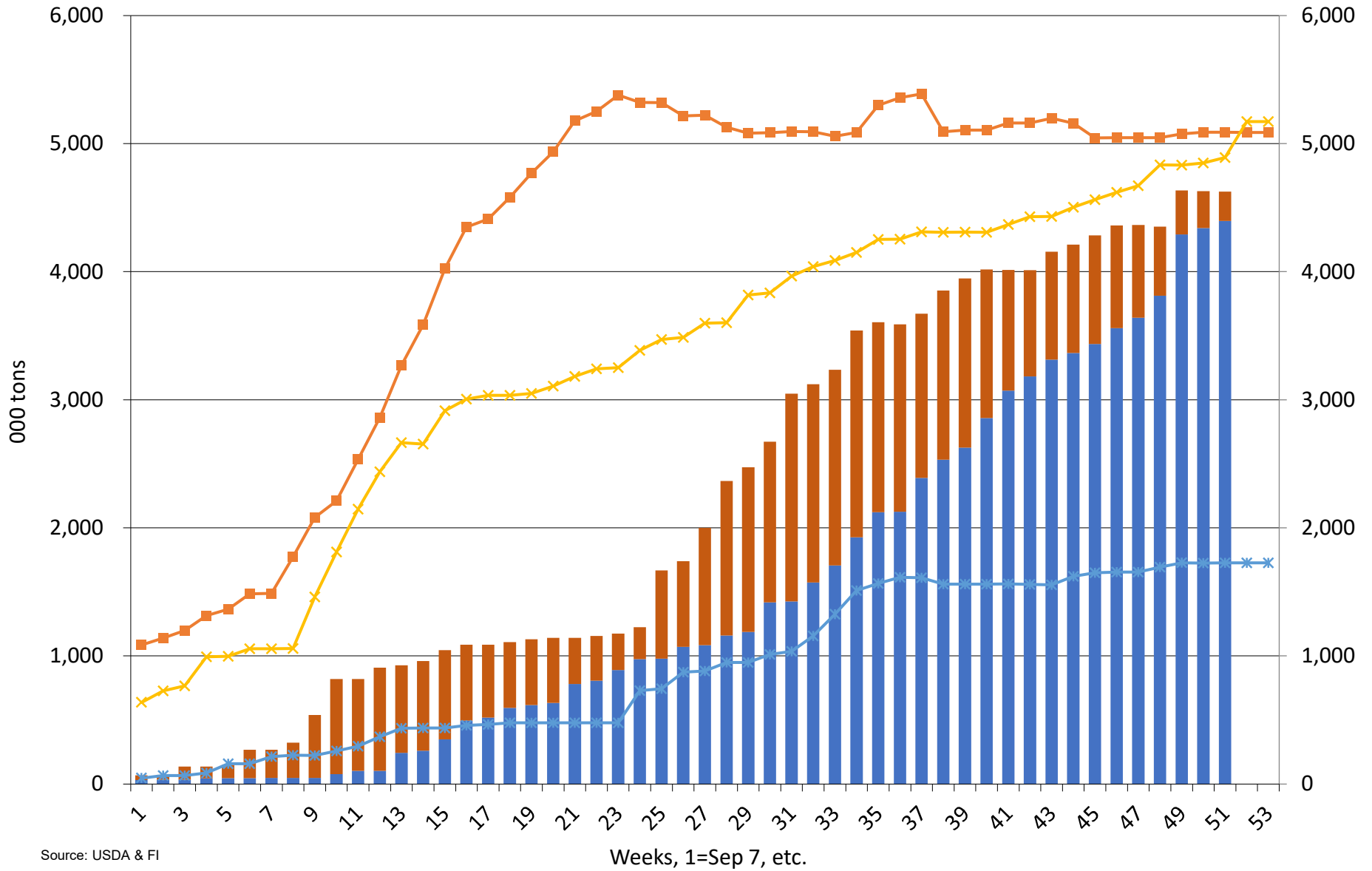

Source: USDA & FI

■ Accumulated Exports ■ Outstanding Sales * 2018-19 ■ 2017-18 * 2016-17

Source: USDA and FI

US Soybean Current Crop-Year Commitments

Thousand Tons, Sept-Aug Crop-Year

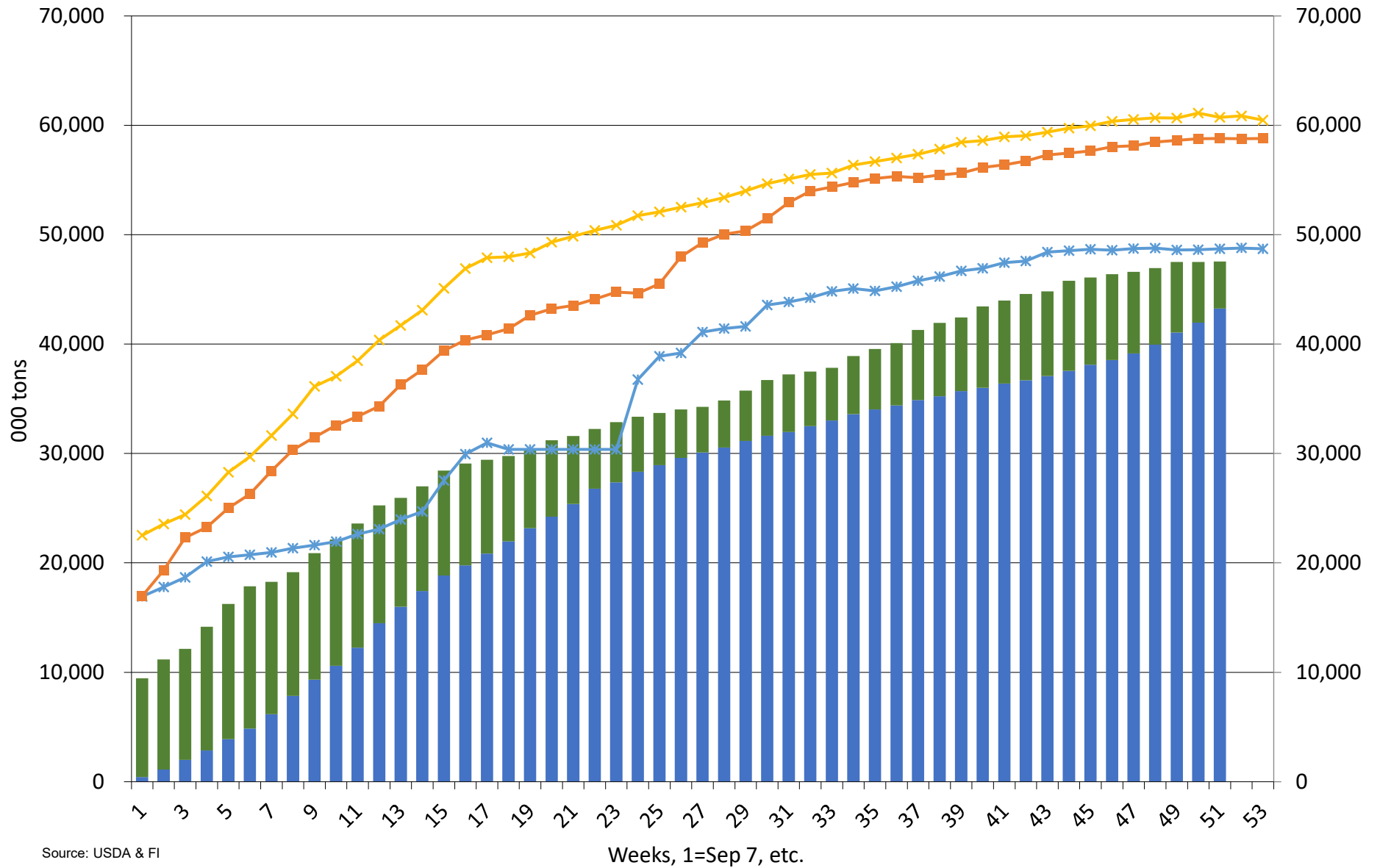

Source: USDA & FI

Accumulated Exports Outstanding Sales 2018-19 2017-18 2016-17

US soybean export sales for the week ending on or near 08/23/2020

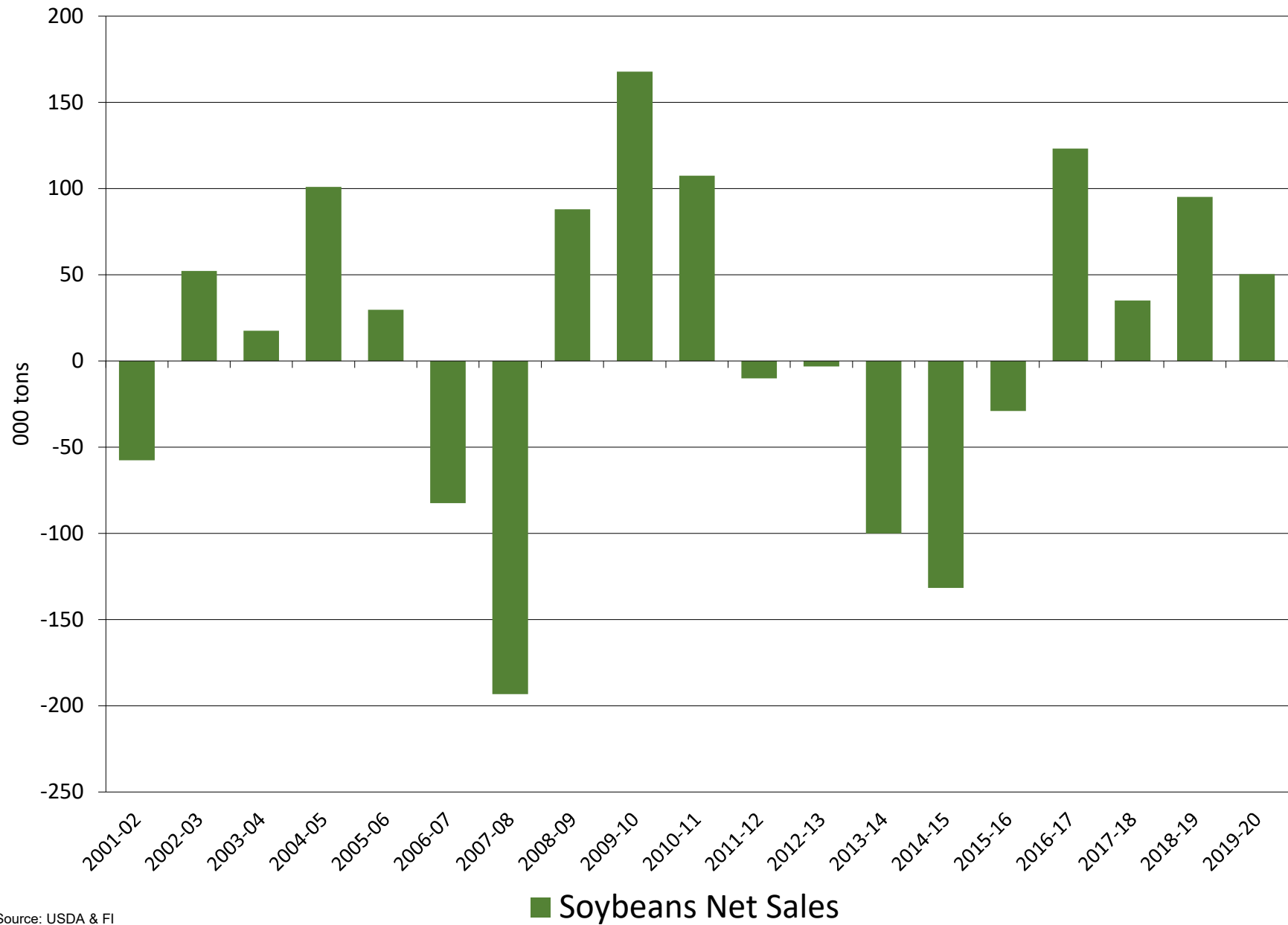

Source: USDA & FI

US soybean export commitments on or near 08/23/2020

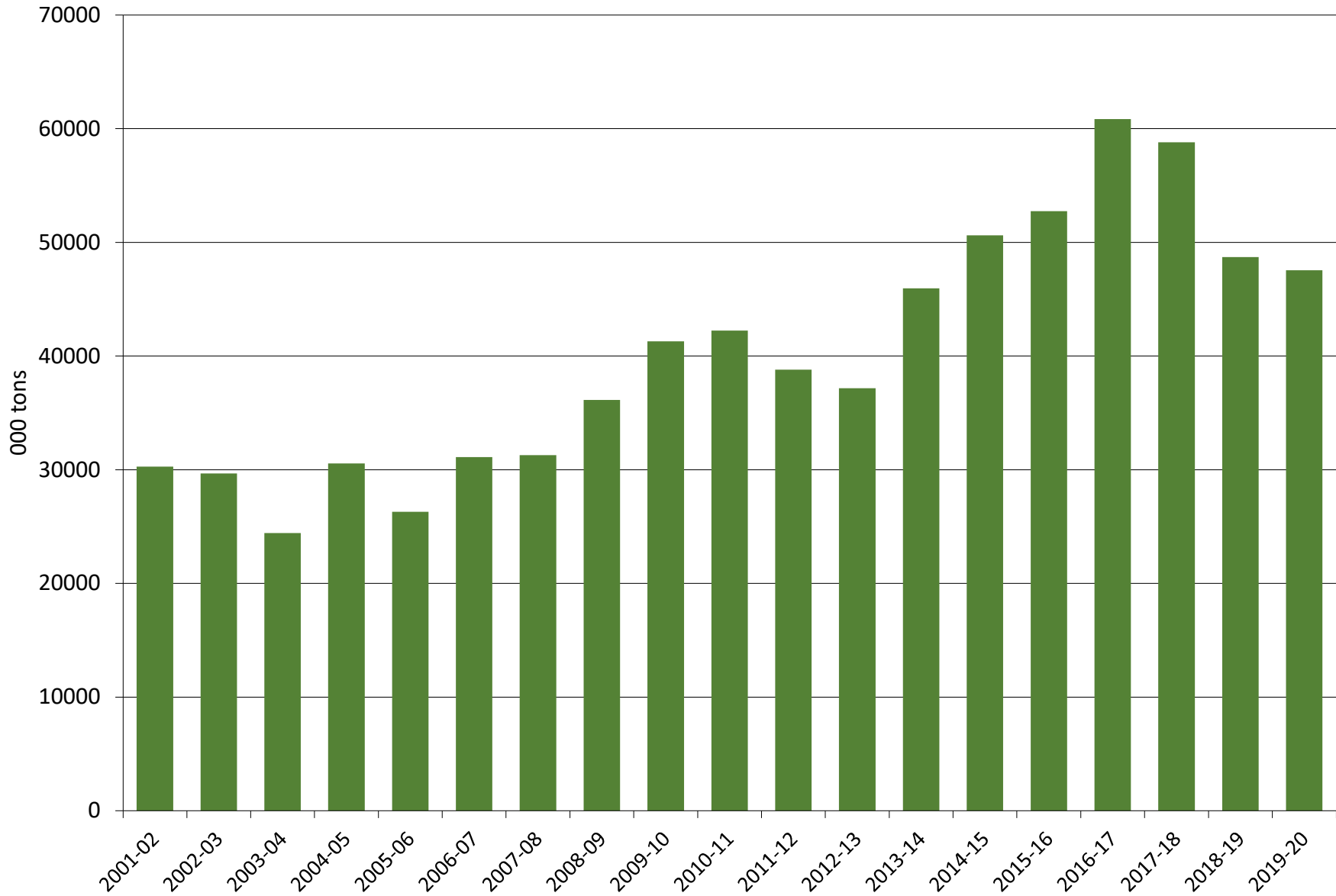

Source: USDA & FI

■ Soybeans Total Commitments 000 tons

Source: USDA and FI

US Soybean Current Crop-Year Commitments to China Thousand Tons, Sept-Aug Crop-Year

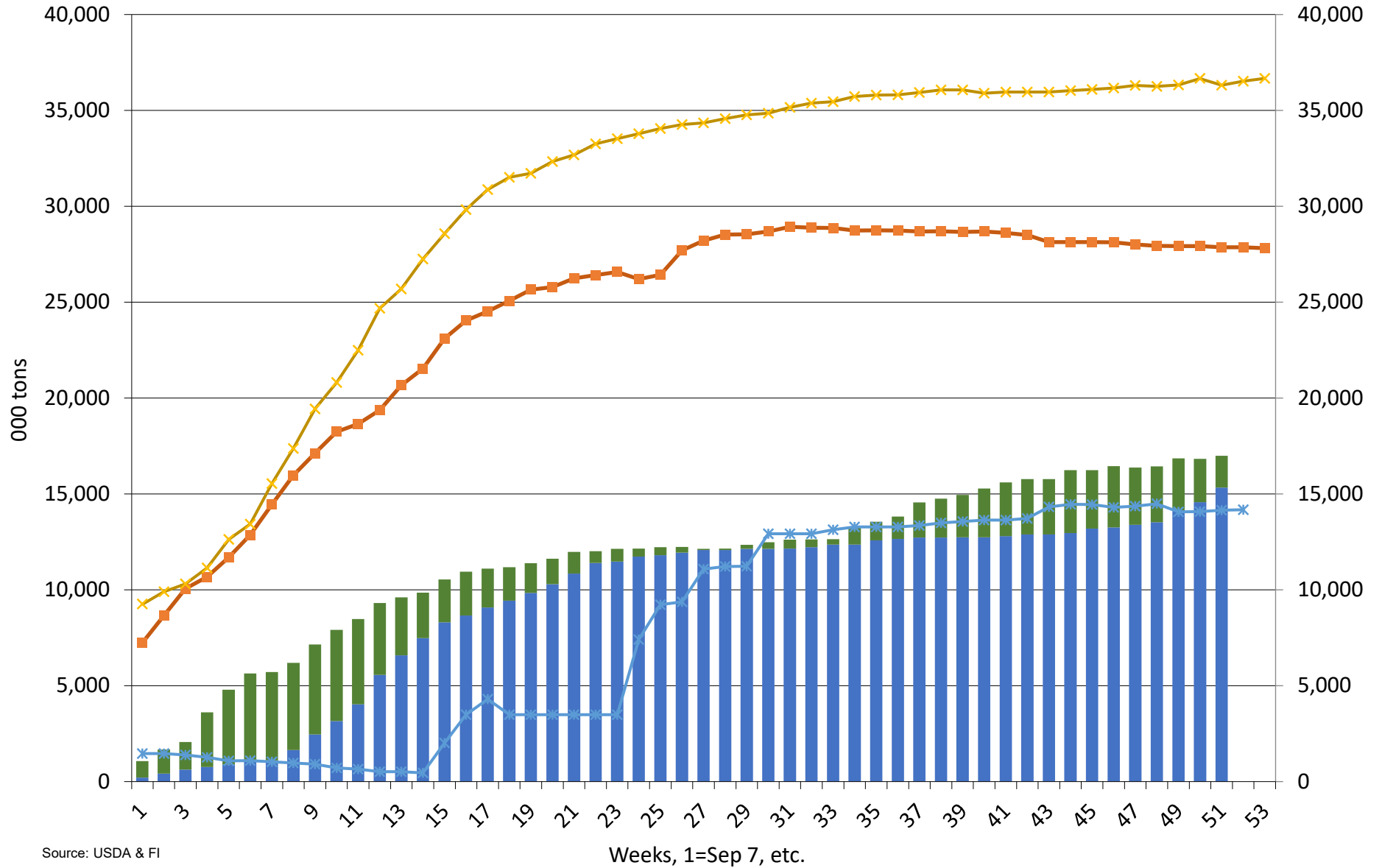

Source: USDA & FI

■ Accumulated Exports ■ Outstanding Sales * 2018-19 ■ 2017-18 * 2016-17

Source: USDA and FI

US Soybean Current Crop-Year Exports to China Thousand Tons, Sept-Aug Crop-Year

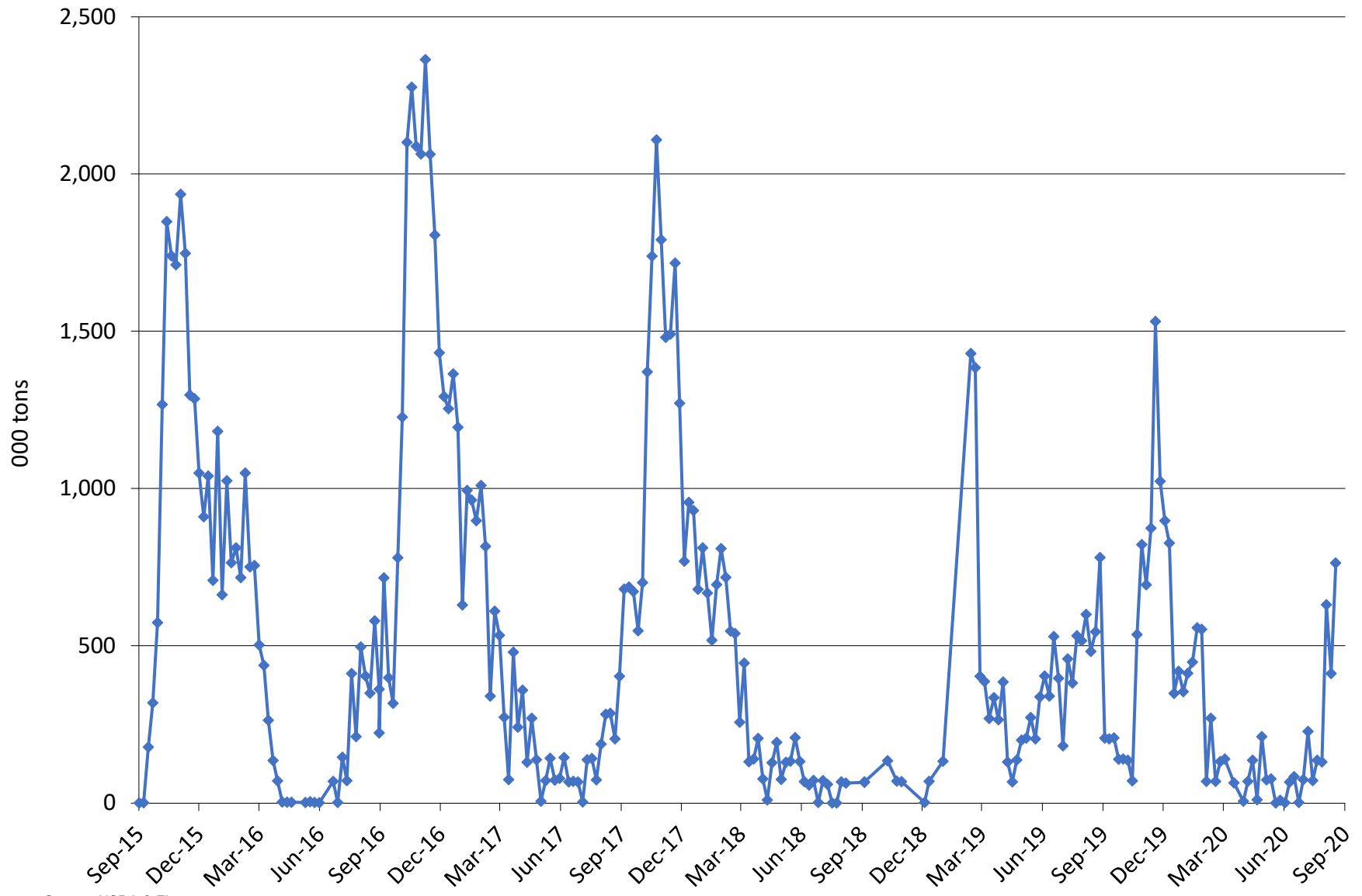

Source: USDA & FI

—◆— Accumulated Exports

Source: USDA and FI

US Soybean Current Crop-Year Commitments to EU

Thousand Tons, Sept-Aug Crop-Year

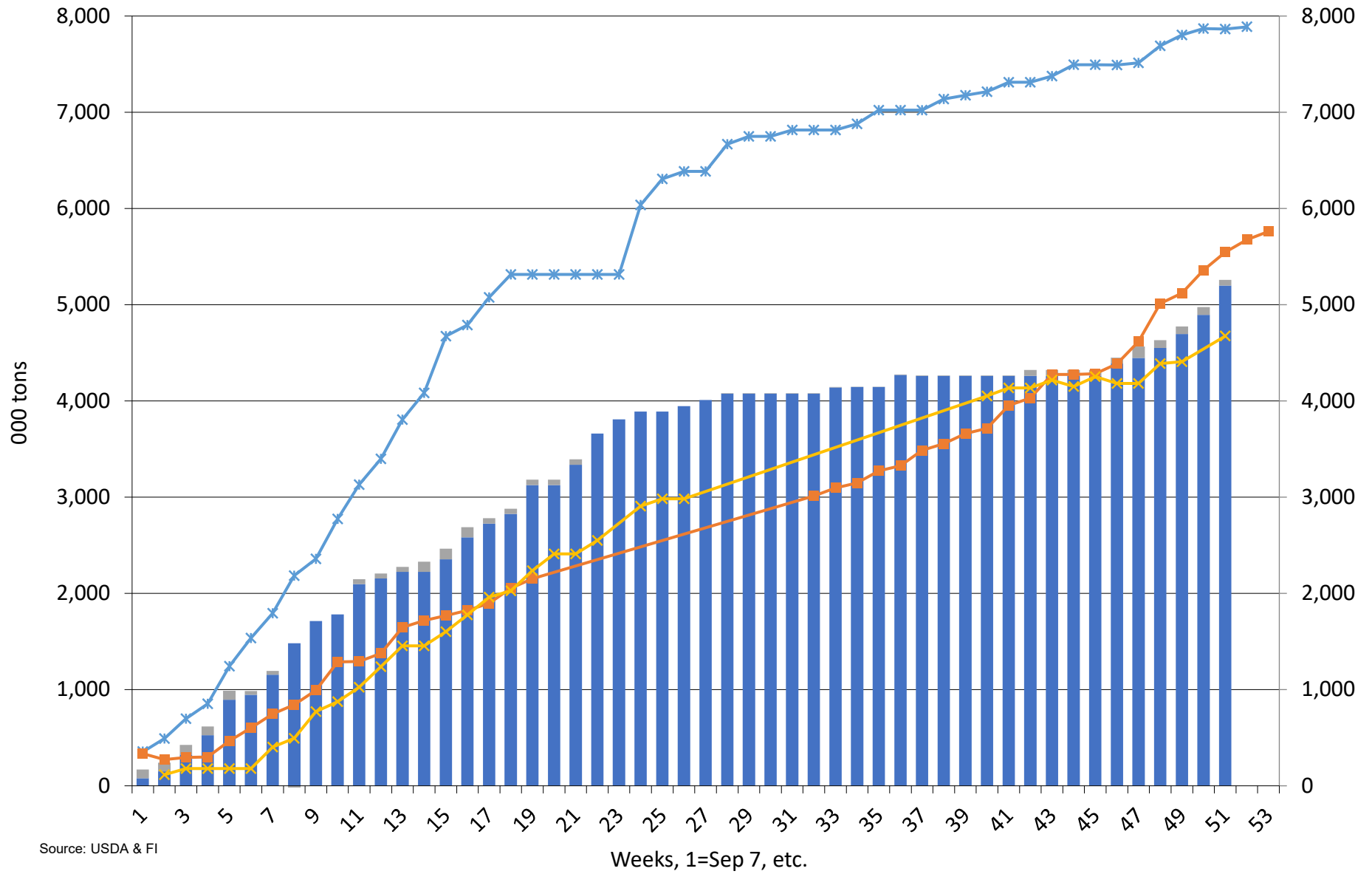

Source: USDA & FI

■ Accumulated Exports ■ Outstanding Sales * 2018-19 ■ 2017-18 * 2016-17

US Soybean Current Crop-Year Commitments to Mexico

Thousand Tons, Sept-Aug Crop-Year

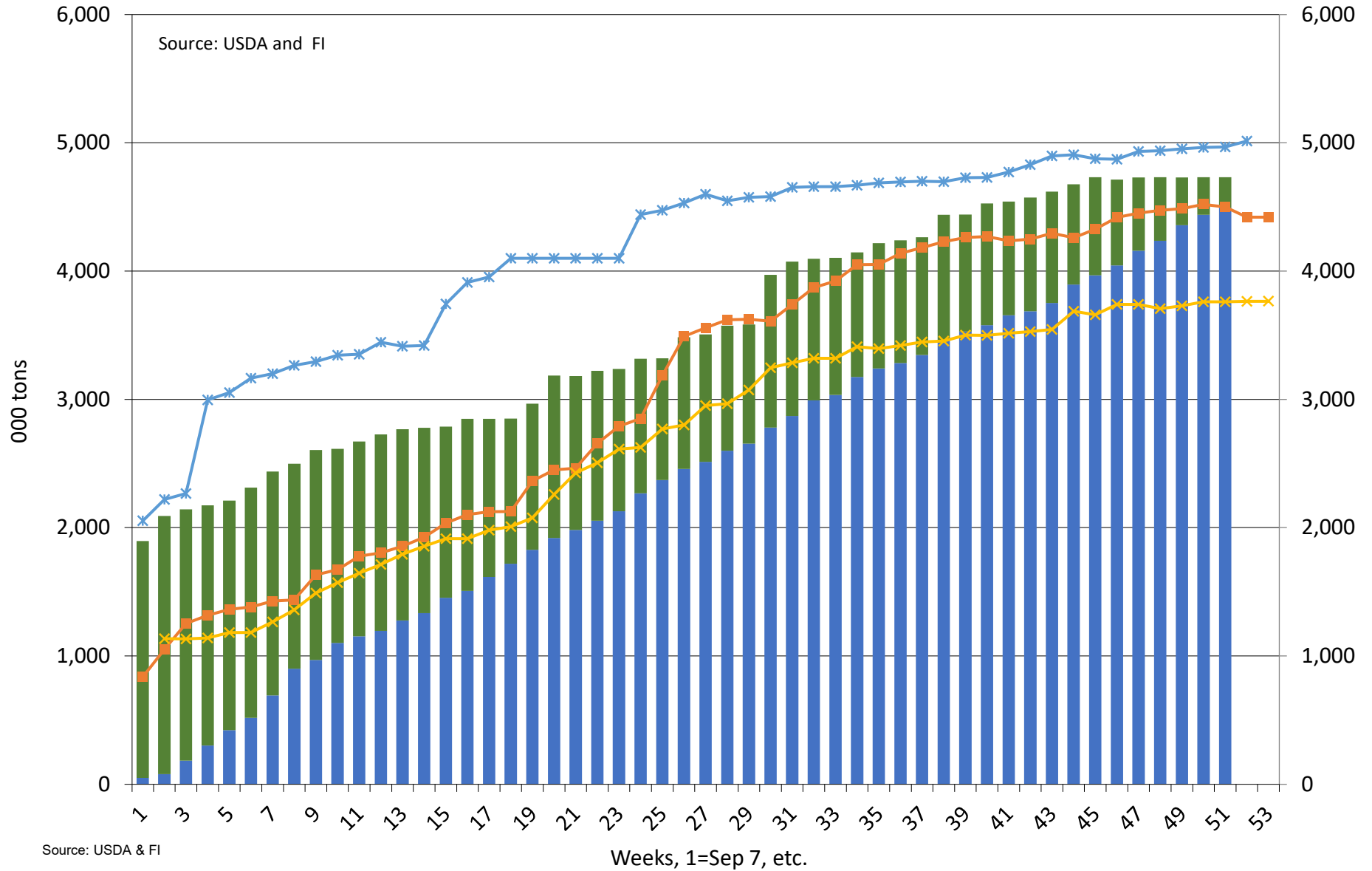

■ Accumulated Exports
 ■ Outstanding Sales
 —* 2018-19
 —■ 2017-18
 —x 2016-17

Crop year to date US export sales

Source: USDA & FI

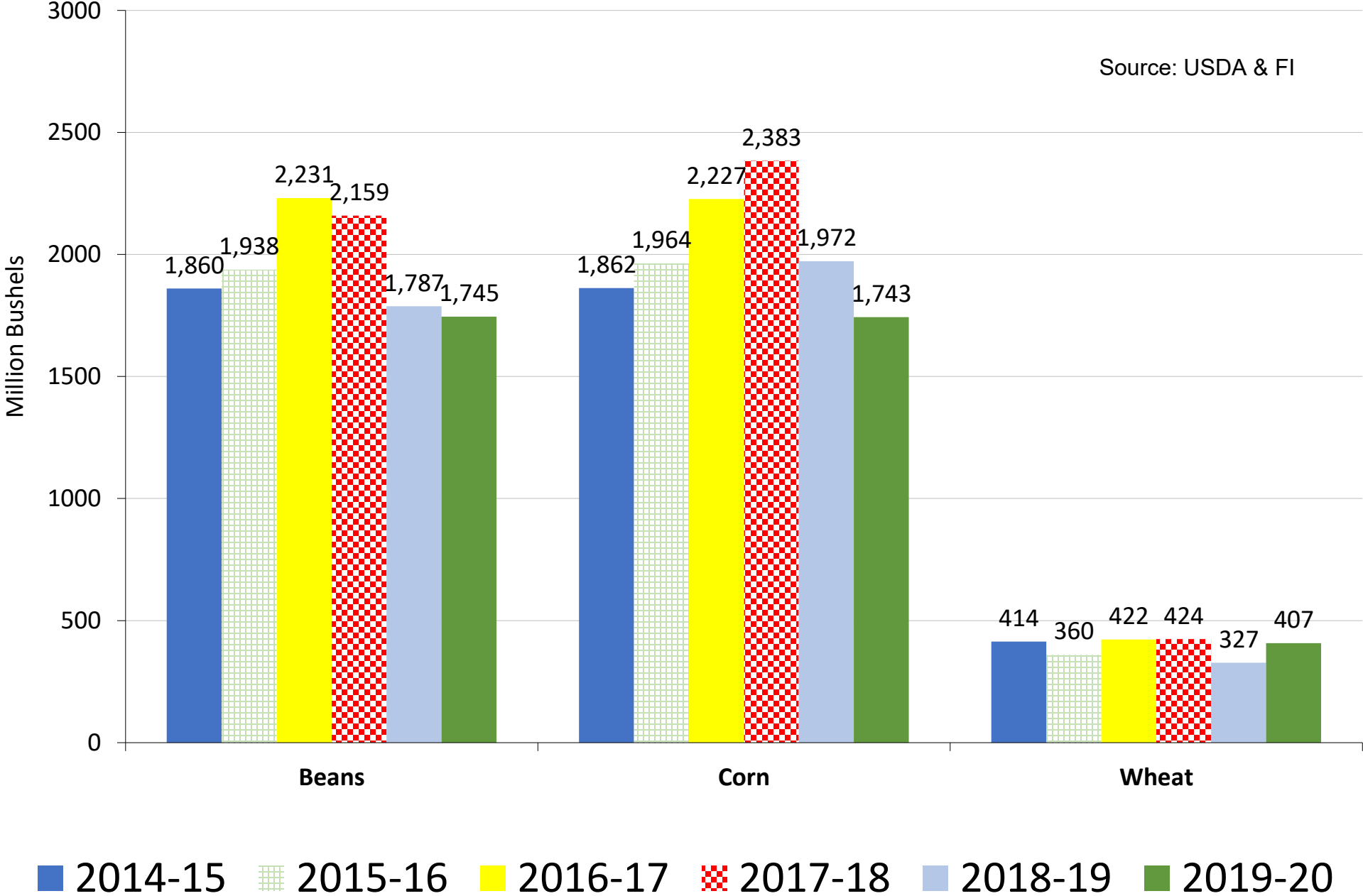

US soybean new crop export commitments on or near 08/23/2020

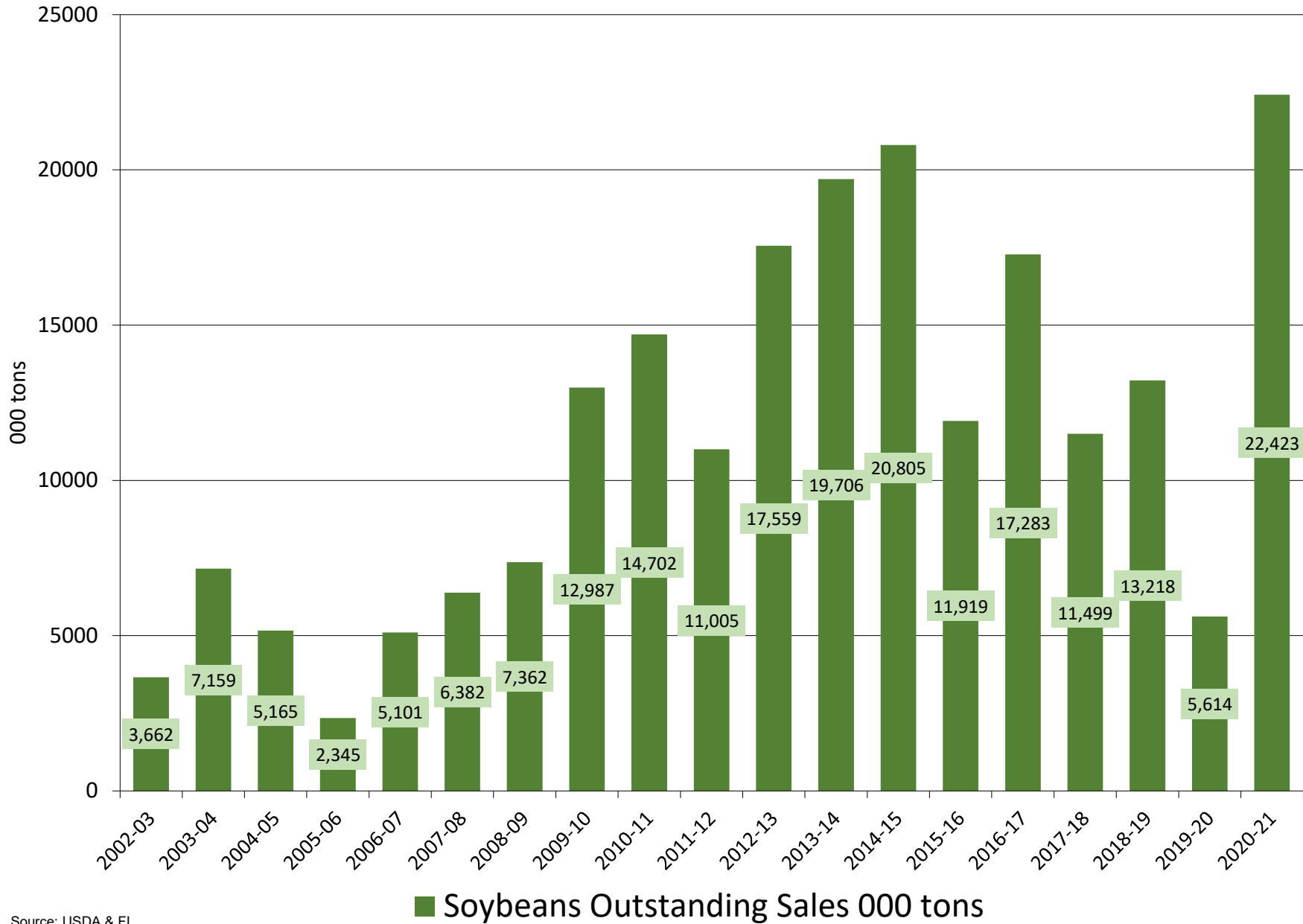

Source: USDA & FI

US Soybean Oil Current Crop-Year Commitments

Thousand Tons, Sept-Aug Crop-Year

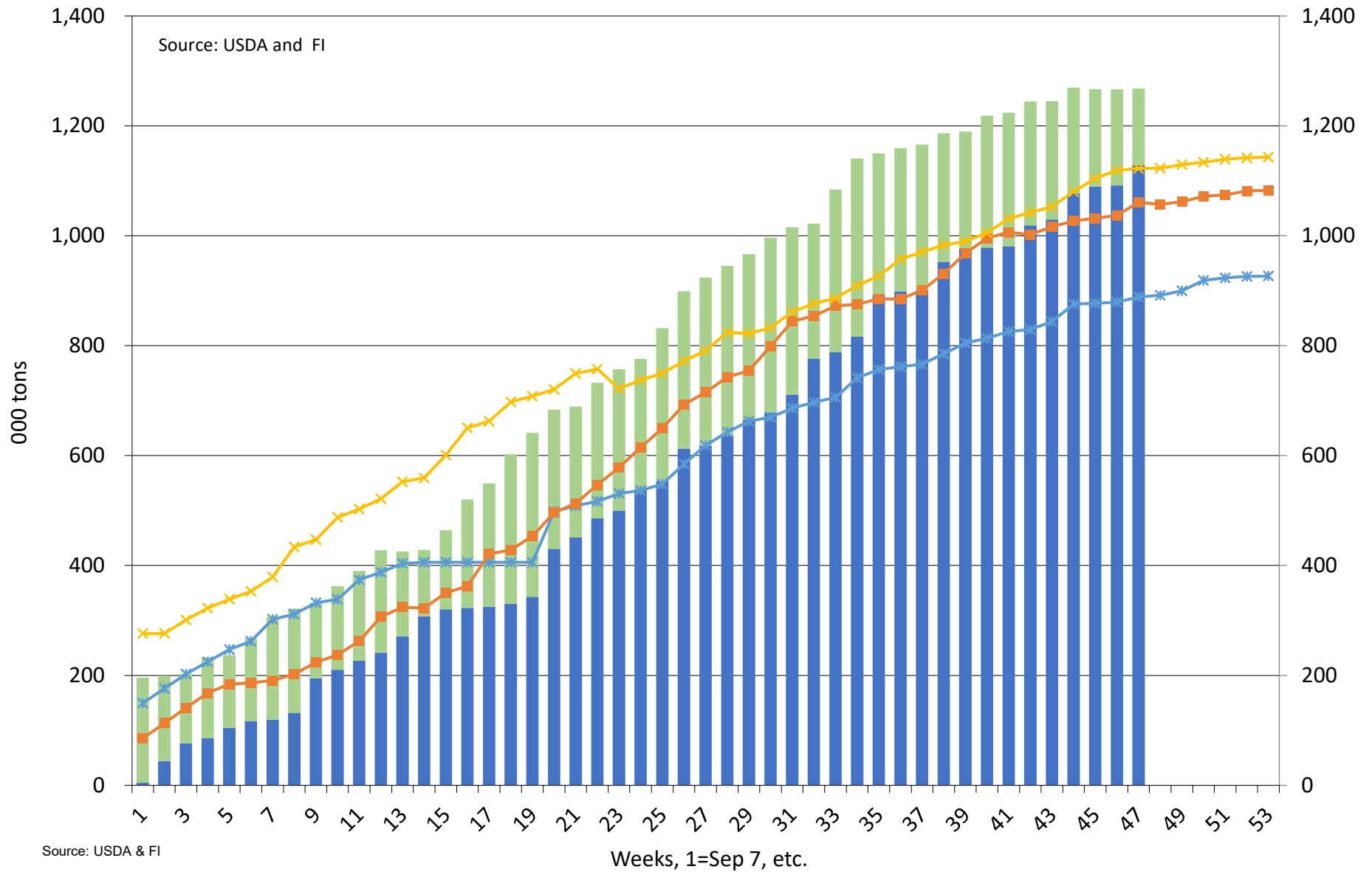

Source: USDA & FI

■ Accumulated Exports
 ■ Outstanding Sales
 —* 2018-19
 —■ 2017-18
 —× 2016-17

Soybean Oil Total Commitments 000 Metric Tons

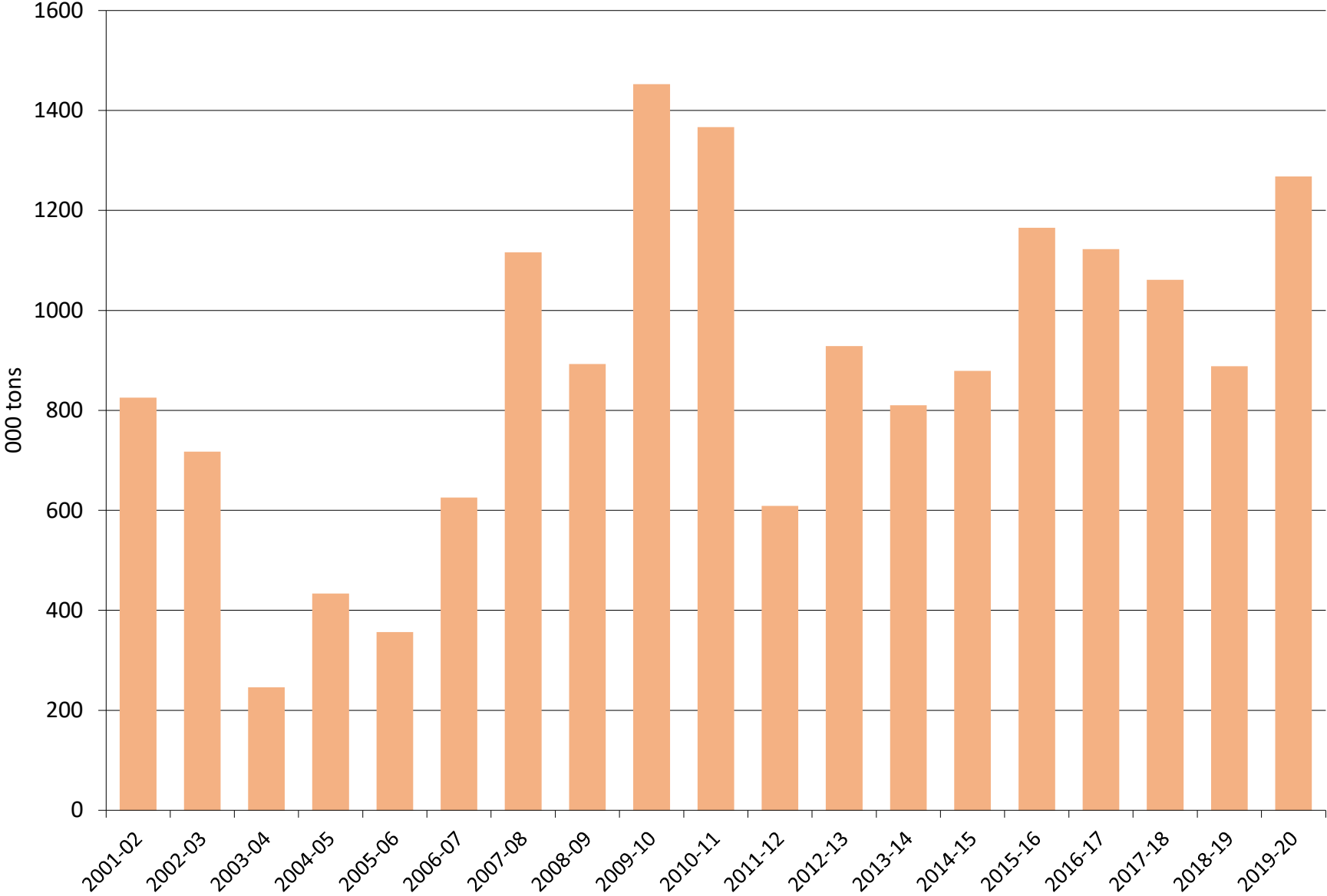

Source: USDA & FI

■ Soybean Oil Total Commitments 000 Metric Tons

US Soybean Meal Current Crop-Year Commitments

Thousand Tons, Sept-Aug Crop-Year

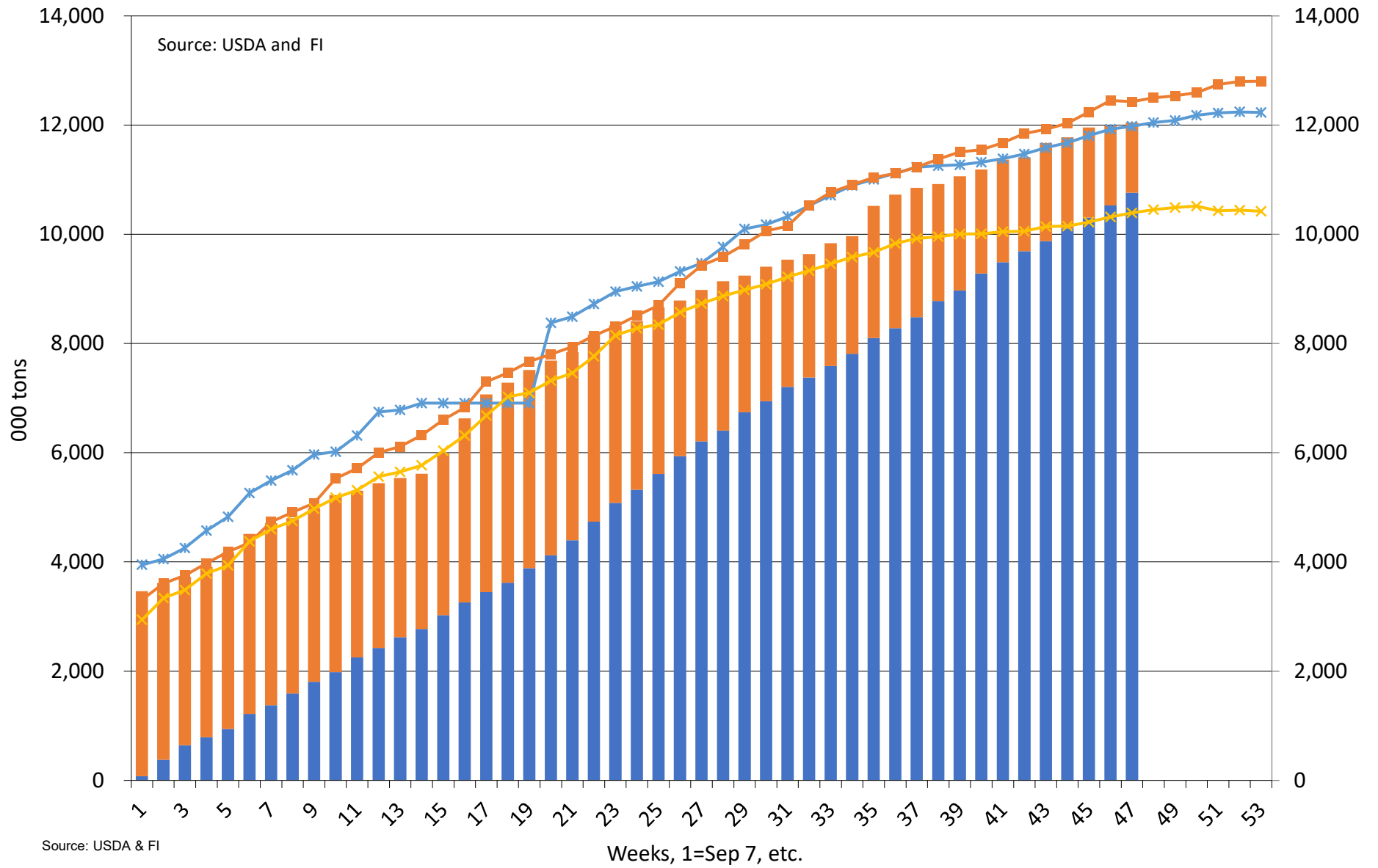

■ Accumulated Exports
 ■ Outstanding Sales
 ✱ 2018-19
 ✱ 2017-18
 ✱ 2016-17

US soybean meal export commitments on or near 08/23/2020

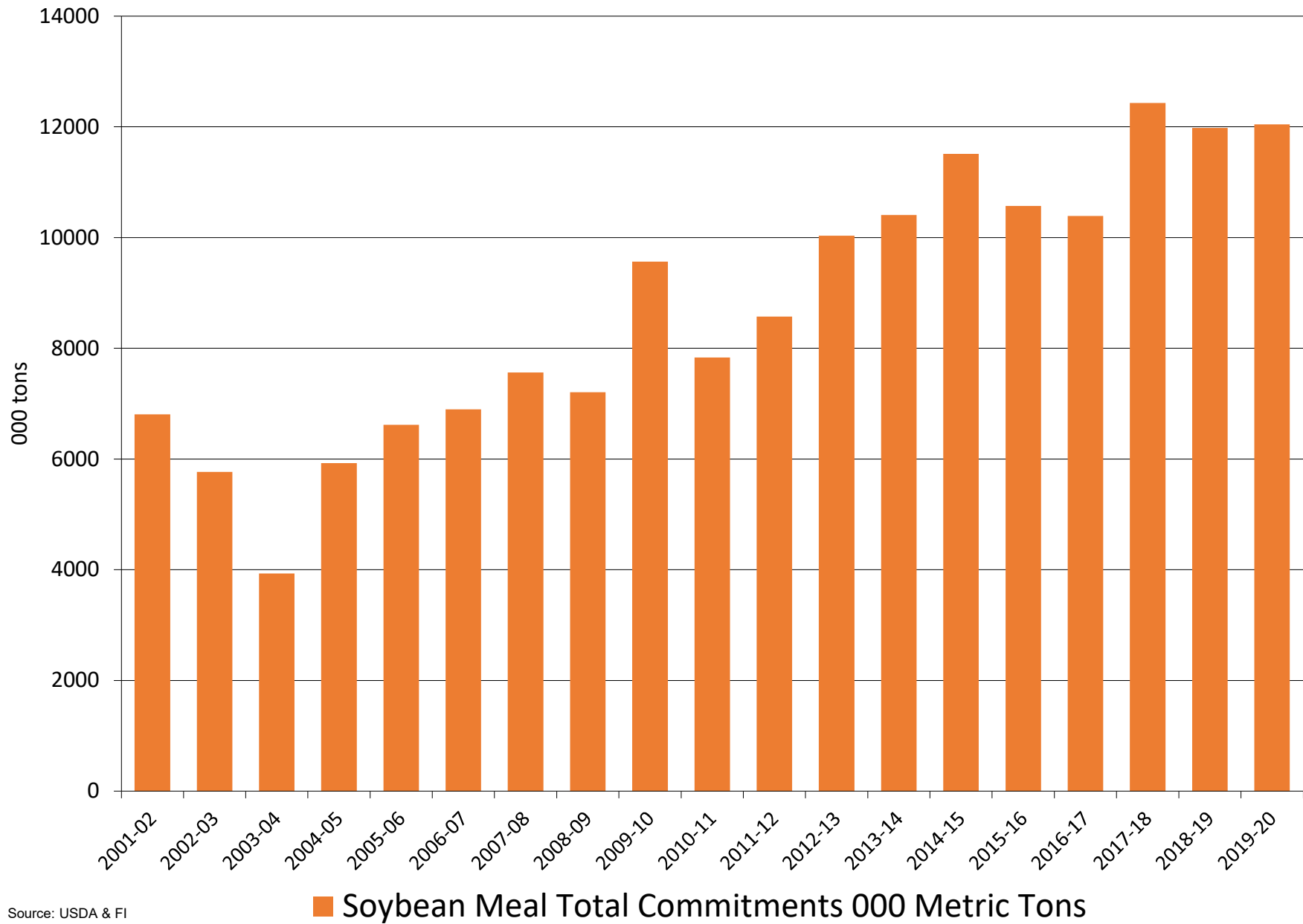

Crop year to date US export sales

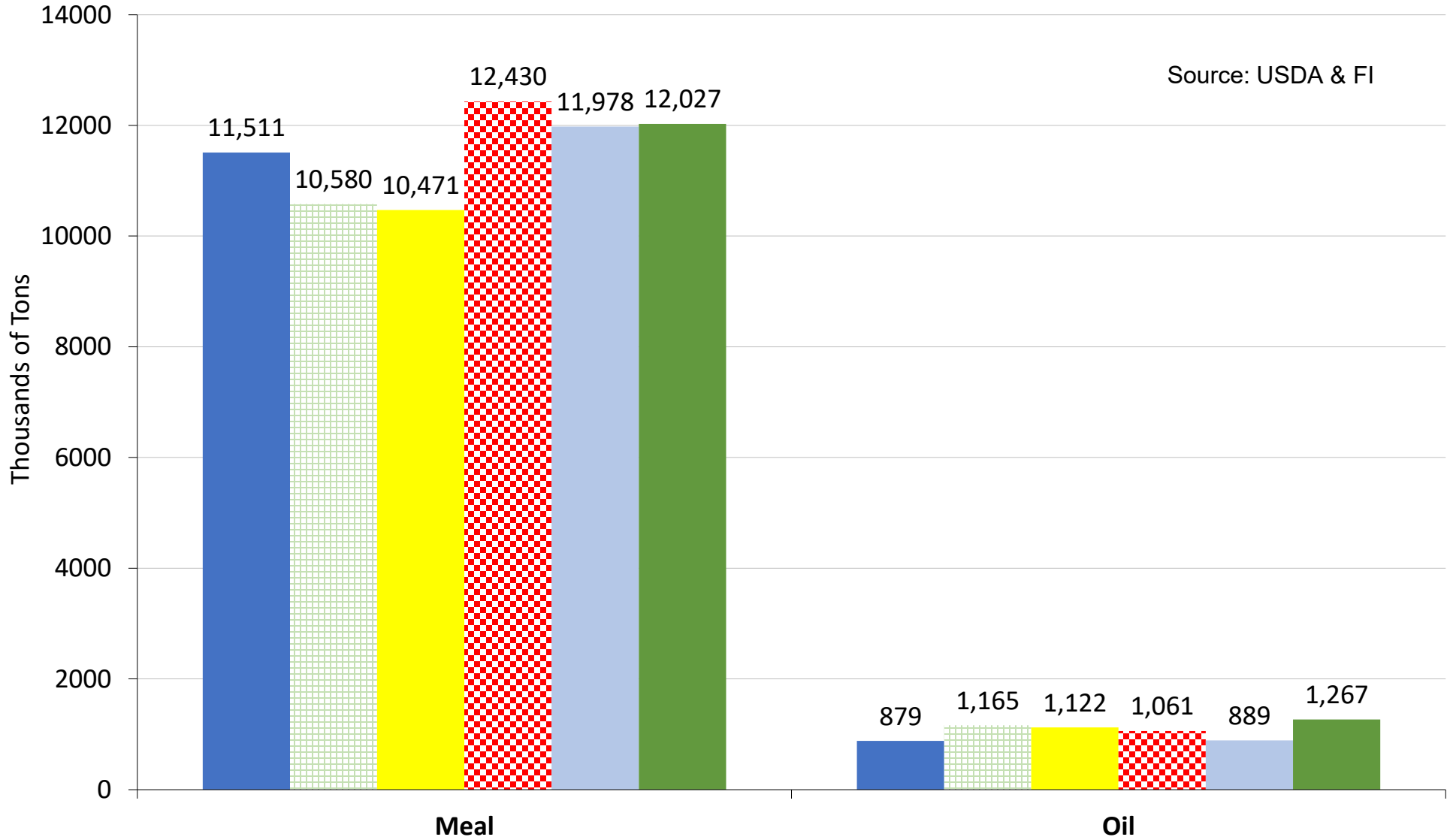

■ 2014-15 ■ 2015-16 ■ 2016-17 ■ 2017-18 ■ 2018-19 ■ 2019-20

Disclaimer

TO CLIENTS/PROSPECTS OF FUTURES INTERNATIONAL, SEE RISK DISCLOSURE BELOW:

THIS COMMUNICATION IS CONVEYED AS A SOLICITATION FOR ENTERING INTO A DERIVATIVES TRANSACTION.

Any trading recommendations and market or other information to Customer by Futures International (FI), although based upon information obtained from sources believed by FI to be reliable may not be accurate and may be changed without notice to customer. FI makes no guarantee as to the accuracy or completeness of any of the information or recommendations furnished to Customer. Customer understands that FI, its managers, employees and/or affiliates may have a position in commodity futures, options or other derivatives which may not be consistent with the recommendations furnished by FI to Customer.

The risk of trading futures and options and other derivatives involves a substantial risk of loss and is not suitable for all persons. In purchasing an option, the risk is limited to the premium paid, and all commissions and fees involved with the trade. When an option is shorted or written, the writer of the option has unlimited risk with respect to the option written. The use of options strategies such as a straddles and strangles involve multiple option positions and may substantially increase the amount of commissions and fees paid to execute the strategy. Option prices do not necessarily move in tandem with cash or futures prices. Each person must consider whether a particular trade, combination of trades or strategy is suitable for that person's financial means and objectives.

This material may include discussions of seasonal patterns, however, futures prices have already factored in the seasonal aspects of supply and demand, and seasonal patterns are no indication of future market trends. Finally, past performance is not indicative of future results.

This communication may contain links to third party websites which are not under the control of FI and FI is not responsible for their content. Products and services are offered only in jurisdictions where solicitation and sale are lawful, and in accordance with applicable laws and regulations in each such jurisdiction.