CFTC COMMITMENT OF TRADERS REPORT

As of 6/16/2020

TRADITIONAL FUNDS net position changes

Wed to Tue, in 000 contracts

	Corn	Bean	Meal	Oil	Chi. Wheat	KC Wheat	Min Wheat
Futures Only	20.4	6.1	3.5	(1.6)	0.8	(8.1)	2.3
Futures & Options Combined	27.3	4.5	3.6	(3.2)	(6.2)	(11.0)	2.2

TRADITIONAL COMMERCIAL net position changes

	Corn	Bean	Meal	Oil	Chi. Wheat	KC Wheat	Min Wheat
Futures Only	(17.4)	(8.2)	(3.1)	3.9	3.2	8.5	(2.1)
Futures & Options Combined	(21.3)	(6.4)	(3.1)	5.6	10.1	11.6	(1.9)

MANAGED MONEY net position changes

	Corn	Bean	Meal	Oil	Chi. Wheat	KC Wheat	Min Wheat
Futures Only	24.3	0.7	4.8	(4.4)	(4.5)	(8.8)	2.1
Futures & Options Combined	26.6	0.8	4.8	(4.7)	(4.9)	(8.8)	2.1

SWAP DEALERS net position changes

	Corn	Bean	Meal	Oil	Chi. Wheat	KC Wheat	Min Wheat
Futures Only	(9.5)	(3.0)	(5.7)	3.9	(2.5)	0.6	(0.1)
Futures & Options Combined	(10.7)	(4.0)	(5.8)	4.0	1.3	0.9	(0.1)

PRODUCERS/END USERS net position changes

	Corn	Bean	Meal	Oil	Chi. Wheat	KC Wheat	Min Wheat
Futures Only	(7.9)	(5.2)	2.6	(0.0)	5.8	7.9	(2.0)
Futures & Options Combined	(10.6)	(2.4)	2.7	1.6	8.8	10.7	(1.9)

INDEX net position changes

	Corn	Bean	Meal	Oil	Chi. Wheat	KC Wheat	Min Wheat
Futures & Options Combined	(1.4)	(5.8)	(2.6)	(0.7)	(1.1)	(2.7)	NA

SUPPLEMENTAL NON-COMMERCIAL net position changes

	Corn	Bean	Meal	Oil	Chi. Wheat	KC Wheat	Min Wheat
Futures & Options Combined	22.3	5.4	1.4	(1.0)	(6.9)	(8.1)	NA

OPEN INTEREST net position changes

Wed to Tue, in 000 contracts

	Corn	Bean	Meal	Oil	Chi. Wheat	KC Wheat	Min Wheat
Futures Only	49.3	15.3	3.2	(9.8)	32.9	7.8	(4.2)
Futures & Options Combined	73.9	19.3	3.6	(9.3)	36.3	10.2	(4.1)

Source: CFTC and FI Wed to Tue, in 000 contracts

COMMITMENT OF TRADERS
FUTURES ONLY NET POSITIONS
AS OF 06/16/2020
(IN THOUSAND CONTRACTS)

	COMMERCIAL				(FUND) NON COMMERCIAL				(SPEC) NON-REPORTABLE			
	16-Jun	9-Jun	2-Jun	26-May	16-Jun	9-Jun	2-Jun	26-May	16-Jun	9-Jun	2-Jun	26-May
WHEAT												
Chicago	14.3	11.0	8.0	14.4	2.0	1.2	4.6	0.5	-16.2	-12.2	-12.6	-14.9
Kansas City	30.8	22.3	24.3	23.6	-28.9	-20.9	-24.3	-25.1	-1.9	-1.4	0.1	1.6
Minneapolis	10.5	12.6	15.4	16.5	-12.9	-15.1	-17.9	-20.0	2.3	2.5	2.5	3.5
All Wheat	55.6	45.9	47.7	54.5	-39.8	-34.8	-37.7	-44.6	-15.8	-11.1	-10.0	-9.9
CORN	180.1	197.6	178.8	184.4	-214.7	-235.0	-219.4	-220.1	34.5	37.5	40.6	35.7
OATS	-2.2	-2.3	-2.5	-2.3	1.8	2.0	2.2	2.0	0.5	0.3	0.2	0.4
SOYBEANS	-102.2	-94.0	-86.3	-94.9	90.2	84.1	71.8	78.9	12.0	9.9	14.4	16.0
SOY OIL	-10.3	-14.3	-25.7	-20.2	3.1	4.7	19.3	13.6	7.2	9.6	6.5	6.7
SOY MEAL	-19.1	-16.0	-15.3	-20.5	-4.6	-8.0	-5.2	-0.9	23.7	24.1	20.6	21.4

	TOTAL OPEN INTEREST				NEARBY FUTURES PRICE					16-Jun-20 LAST REPORTED % HELD BY TRADERS			
					N	N	N	N	N	LARGE FUND		SMALL	
	16-Jun	9-Jun	2-Jun	26-May	Latest	16-Jun	9-Jun	2-Jun	26-May	LONG	SHORT	LONG	SHORT
WHEAT													
Chicago	413421	380528	400202	387216	478.75	495.75	504.00	509.00	507.75	0%	29%	0%	10%
Kansas City	232612	224805	229286	231409	427.75	438.25	457.75	451.00	448.25	0%	33%	0%	10%
Minneapolis	66191	70371	73553	72535	524.25	515.00	524.25	516.50	517.75	0%	32%	0%	14%
CORN	1583800	1534533	1518926	1465739	330.75	329.00	327.50	324.00	319.50	0%	29%	0%	10%
OATS	4557	4995	5504	5052	307.00	302.75	317.25	327.50	332.25	0%	3%	0%	26%
SOYBEANS	887070	871756	875645	872254	874.25	867.00	863.25	852.00	847.25	21%	11%	8%	7%
SOY OIL	463665	473515	481480	476753	28.44	27.99	28.23	27.98	27.24	0%	14%	0%	6%
SOY MEAL	448936	445736	455449	448878	286.60	287.90	287.10	283.90	284.00	0%	19%	0%	7%

SOURCE: CFTC & FI

NET POSITION OF FUTURES ONLY LARGE SPECS IN SOYBEANS

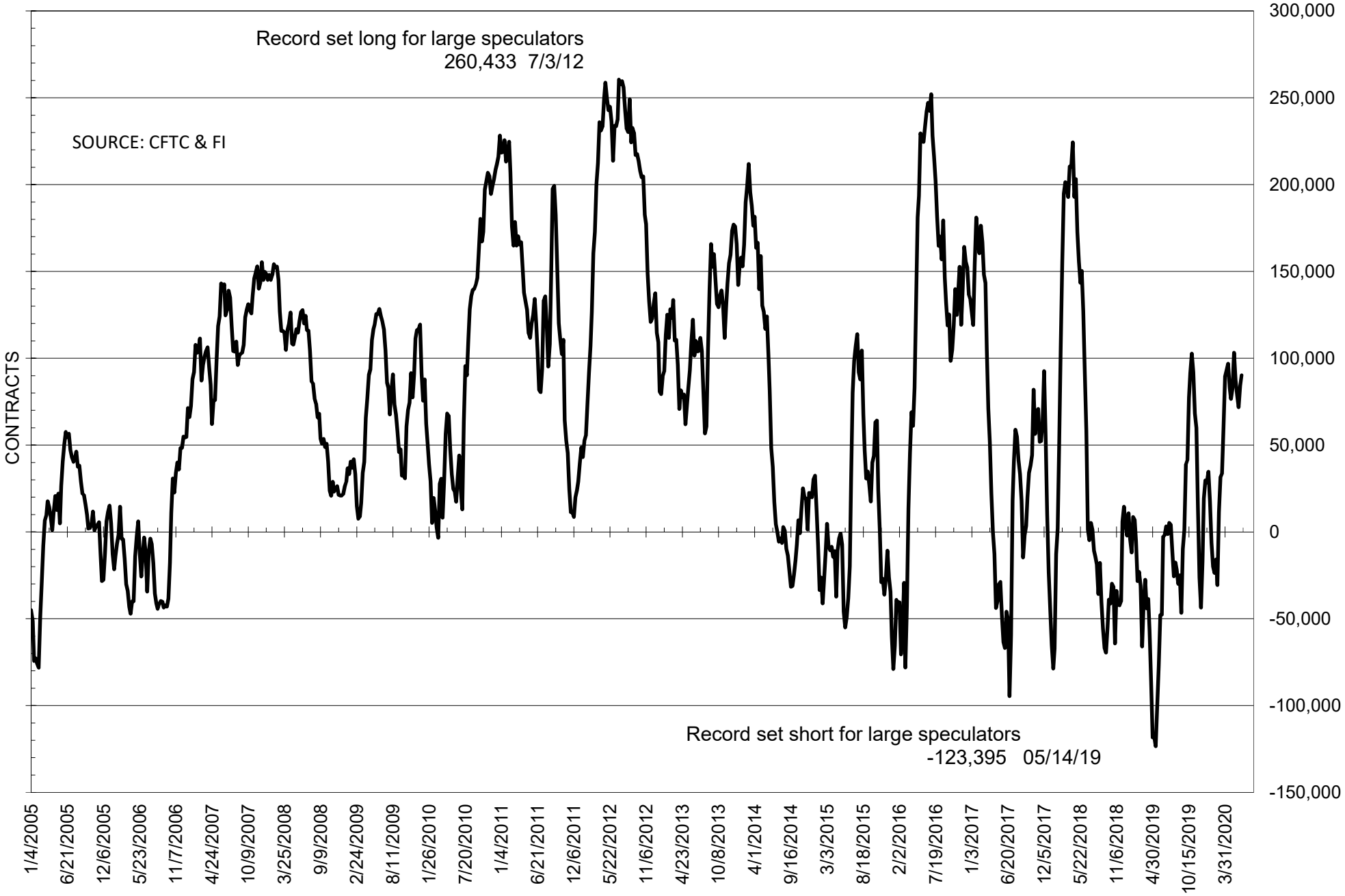

NET POSITION OF FUTURES ONLY LARGE SPECS IN SOYMEAL

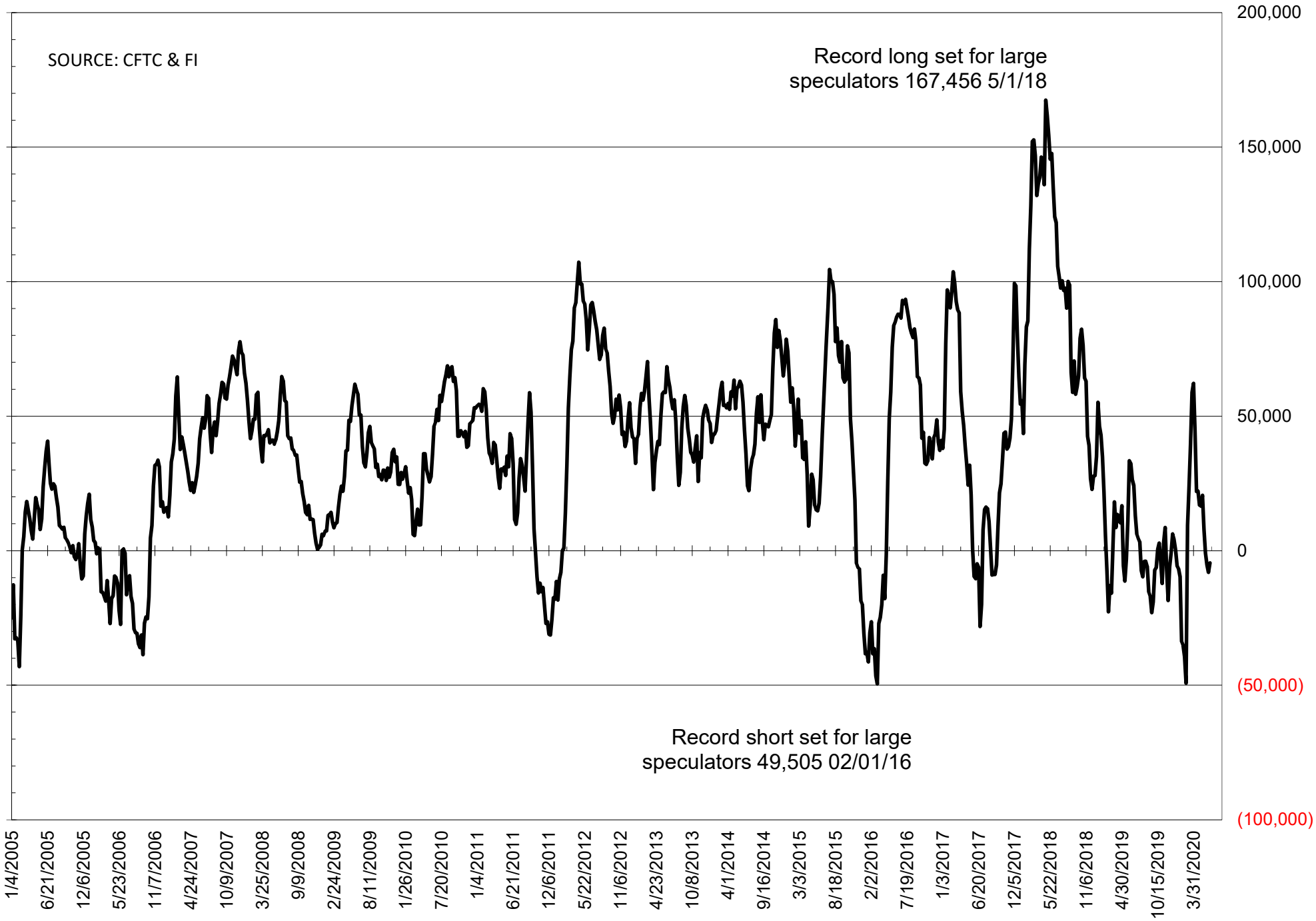

NET POSITION OF FUTURES ONLY LARGE SPECS IN SOYOIL

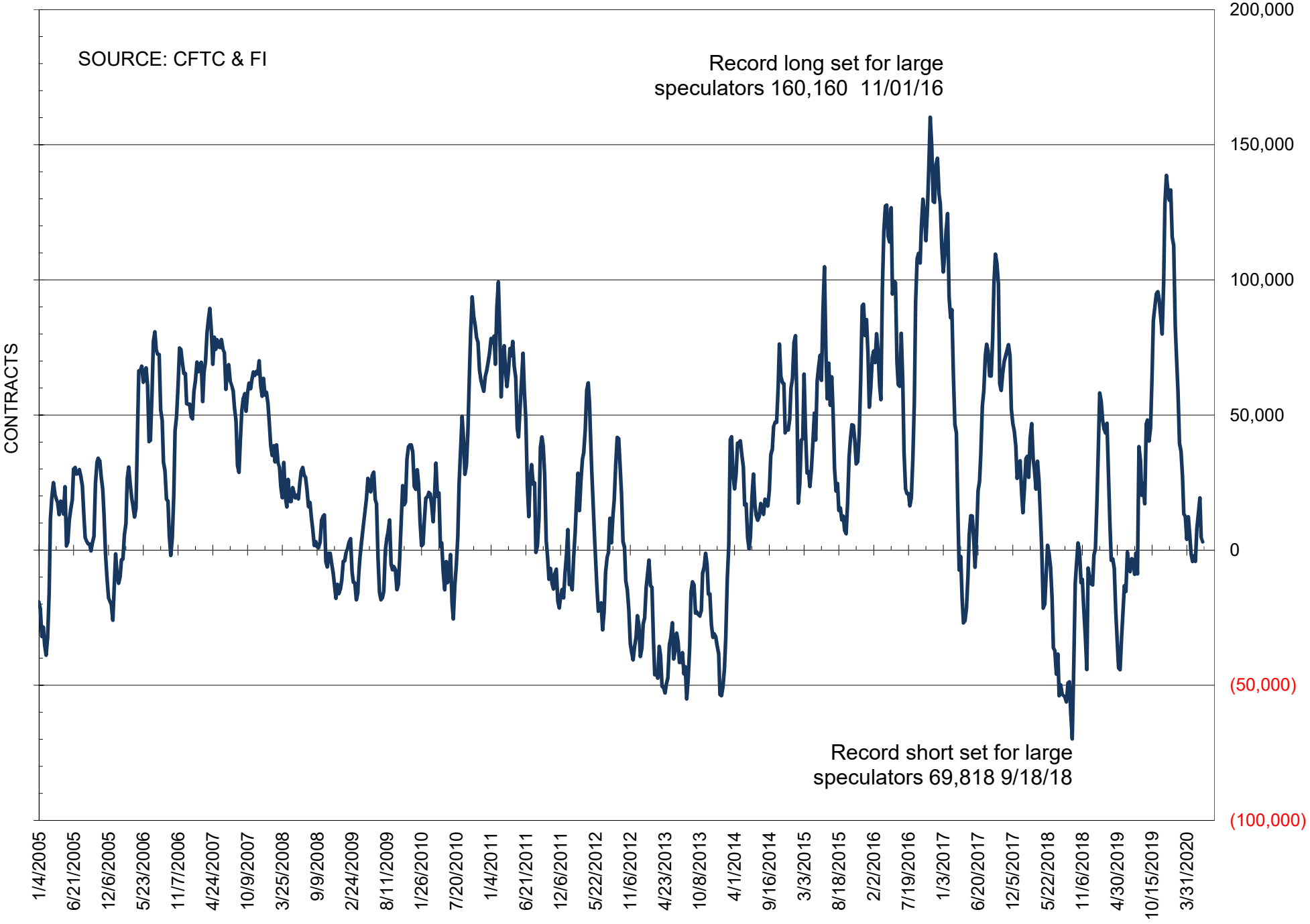

NET POSITION OF LARGE SPECULATORS IN CORN

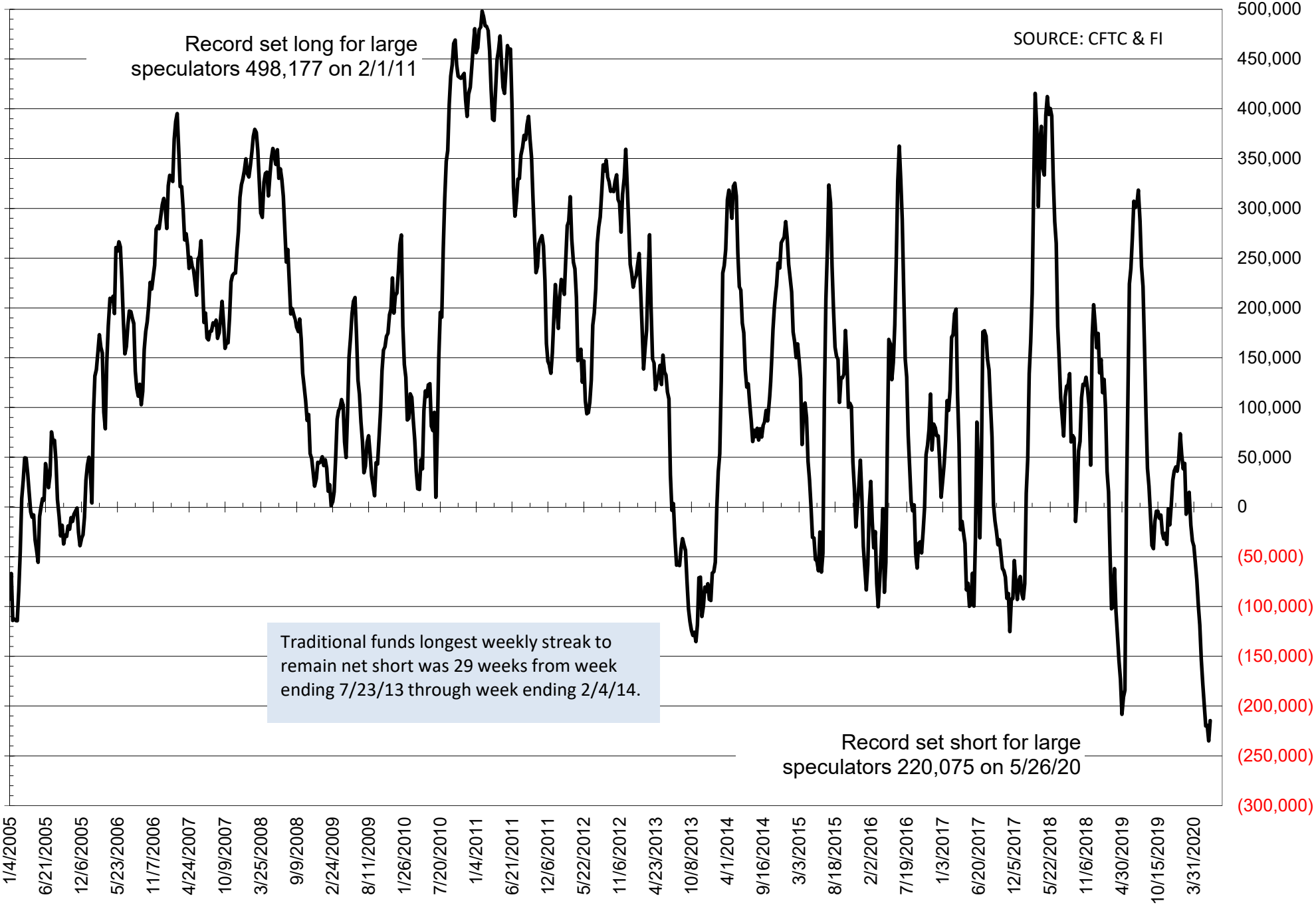

NET POSITION OF FUTURES ONLY LARGE SPECS IN CHICAGO WHEAT

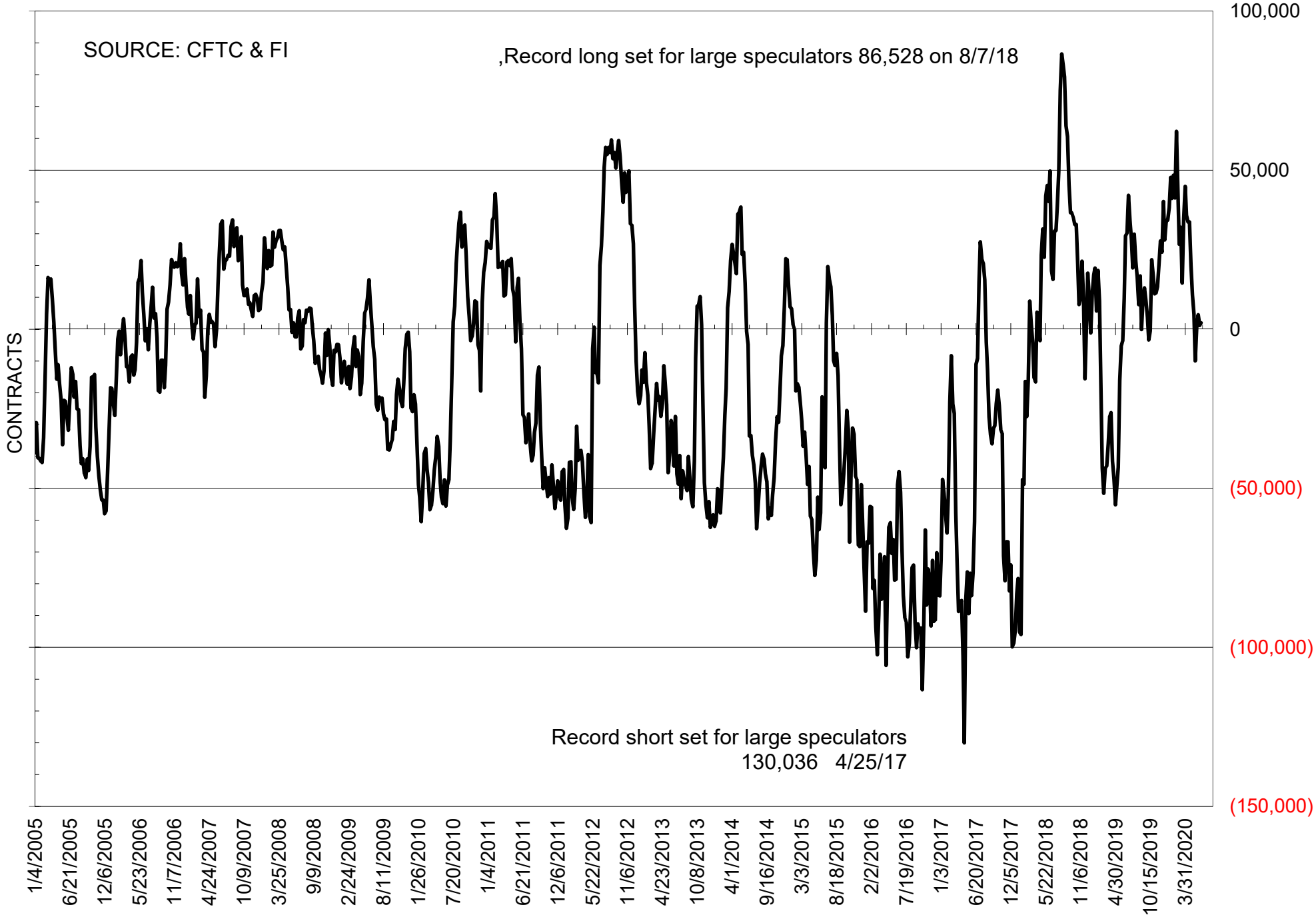

NET POSITION OF LARGE SPECULATORS IN KANSAS CITY WHEAT

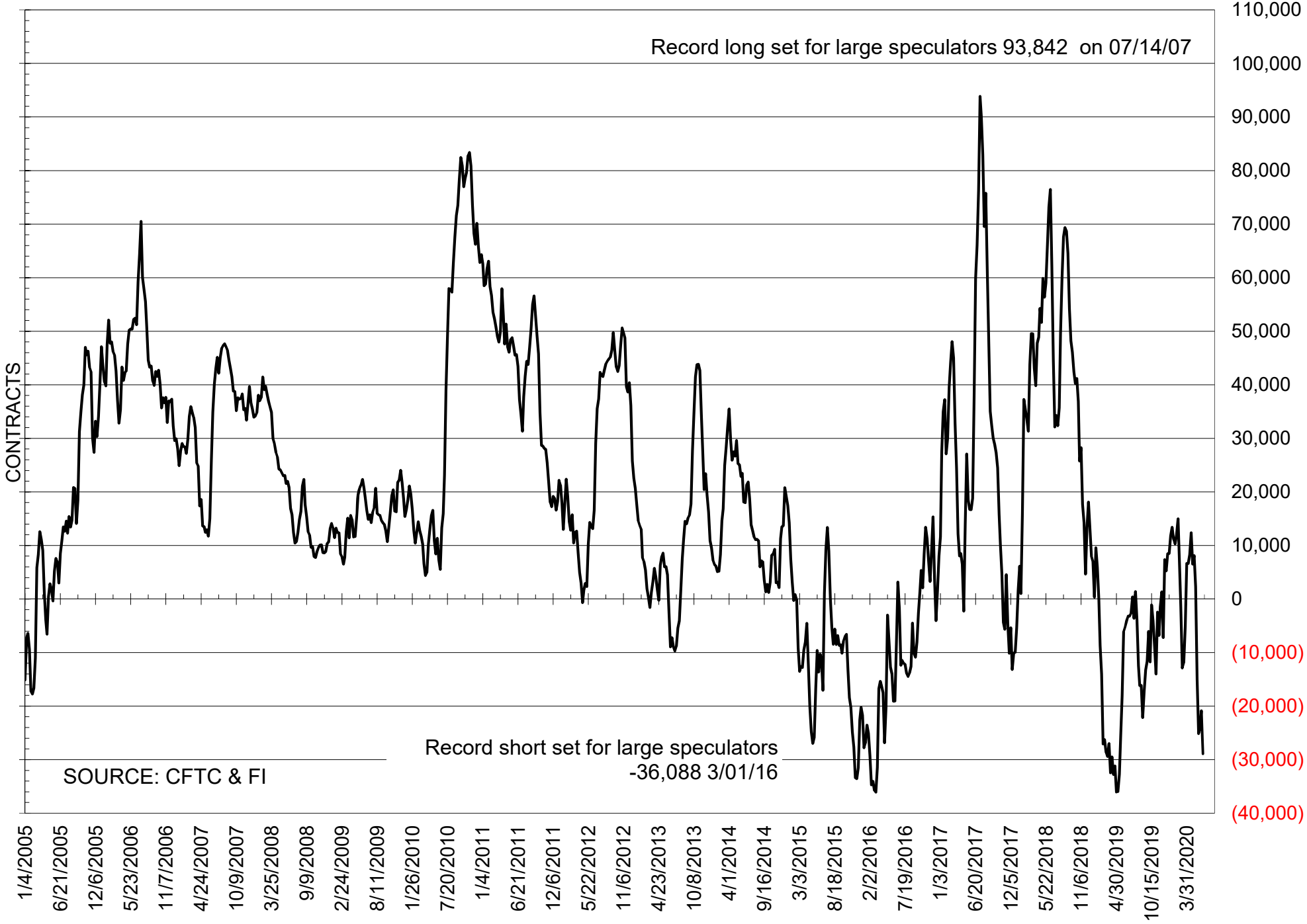

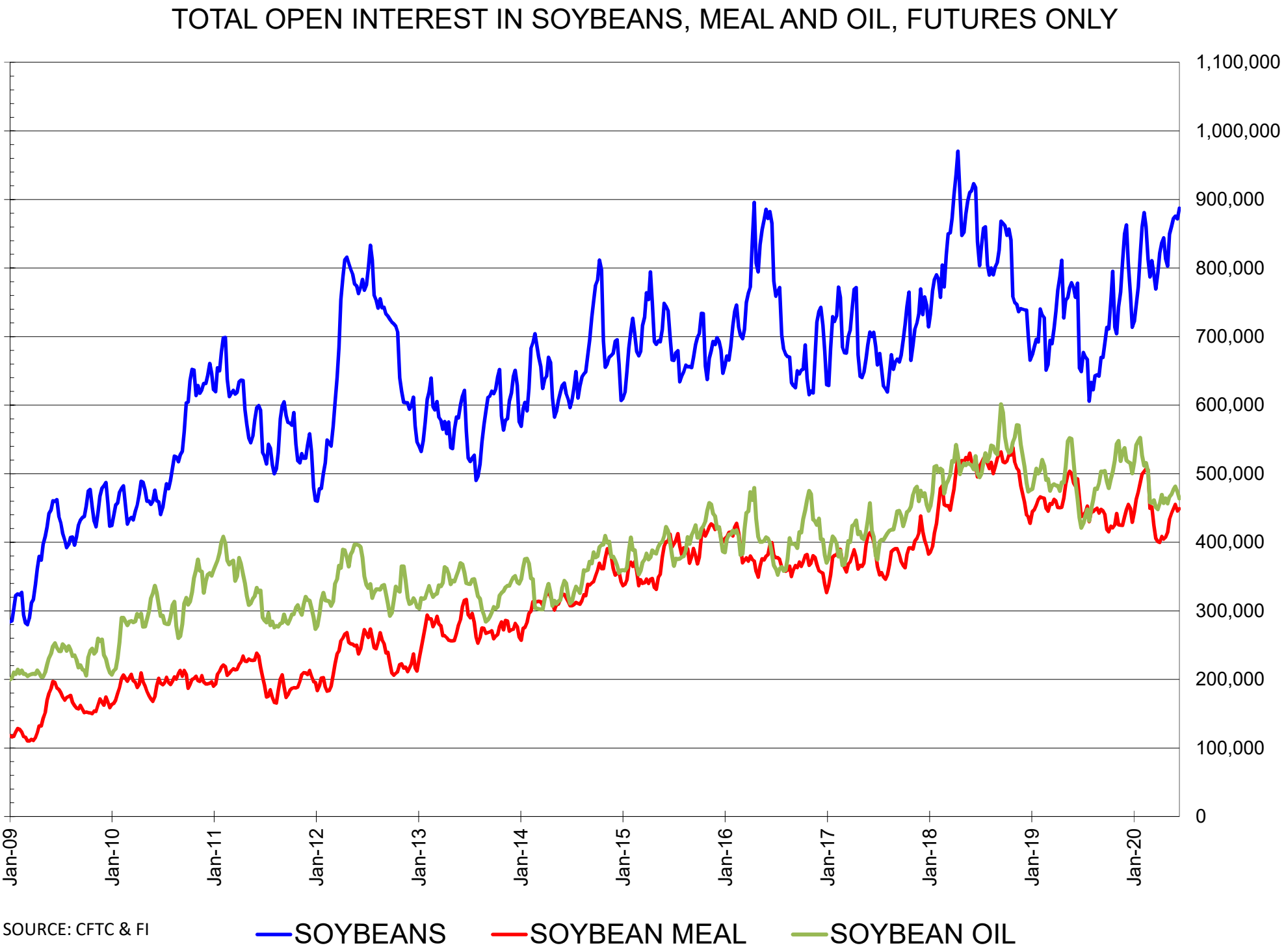
TOTAL OPEN INTEREST IN SOYBEANS, MEAL AND OIL, FUTURES ONLY
1,100,000
1,000,000
900,000
800,000
700,000
600,000
500,000
400,000
300,000
200,000
100,000
0
Jan-09
Jan-10
Jan-11
Jan-12
Jan-13
Jan-14
Jan-15
Jan-16
Jan-17
Jan-18
Jan-19
Jan-20
SOURCE: CFTC & FI
SOYBEANS
SOYBEAN MEAL
SOYBEAN OIL

TOTAL OPEN INTEREST IN CORN AND SOYBEANS, FUTURES ONLY

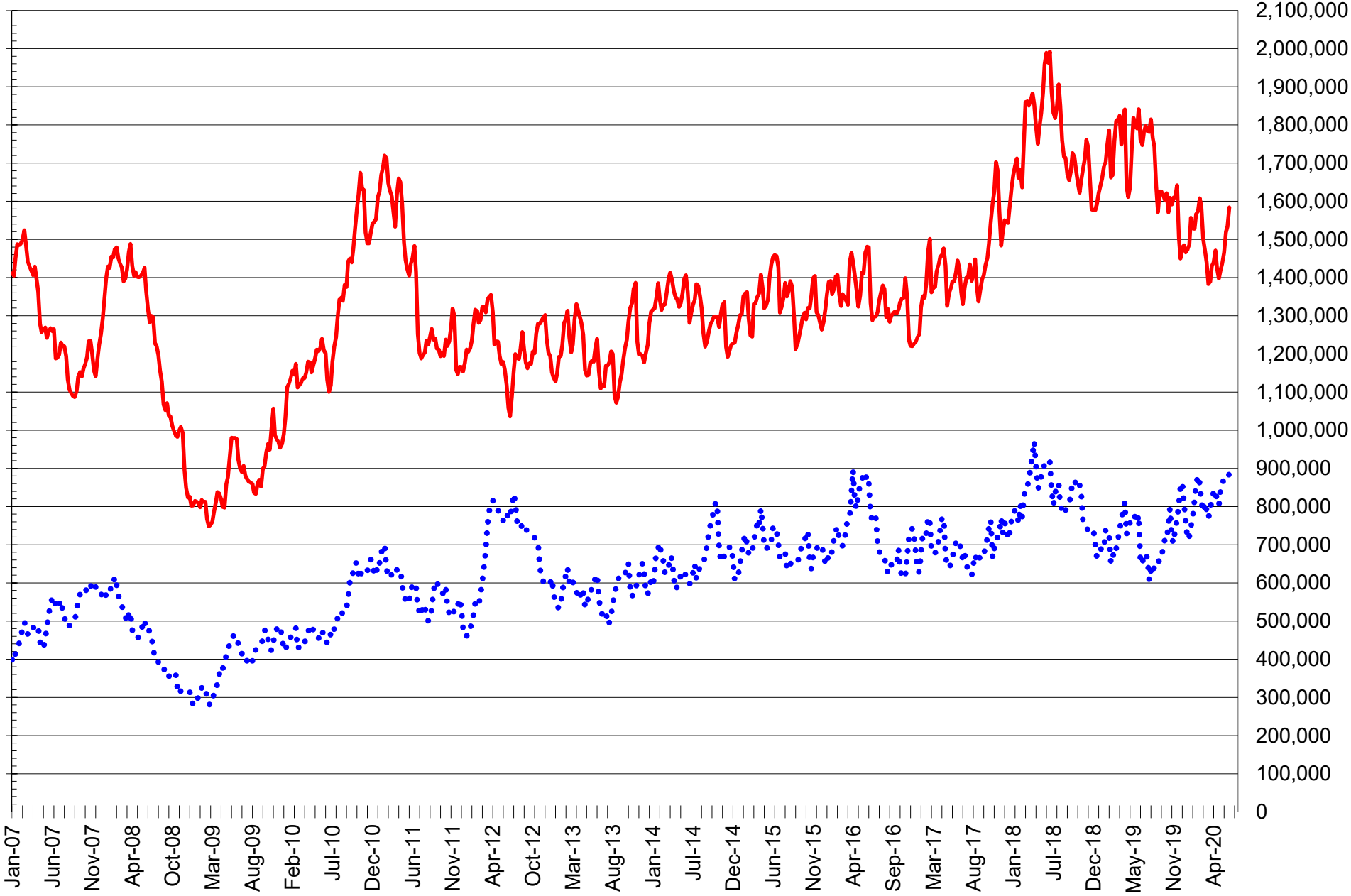

SOURCE: CFTC & FI

CORN SOYBEANS

DISAGGREGATED COMMITMENT OF TRADERS
FUTURES & OPTIONS NET POSITIONS
AS OF 06/16/2020

(IN THOUSAND CONTRACTS)

	PRODUCER / MERCHANT / PROCESSOR / USER				(INDEX/ETF) SWAP DEALERS				(CTA/CPO/OTHER UNREGISTERED) MANAGED MONEY			
	16-Jun	9-Jun	2-Jun	26-May	16-Jun	9-Jun	2-Jun	26-May	16-Jun	9-Jun	2-Jun	26-May
WHEAT												
Chicago	(66.2)	(75.1)	(78.0)	(64.4)	102.4	101.1	100.1	93.5	(30.3)	(25.4)	(13.5)	(12.2)
Kansas City	(12.1)	(22.8)	(19.2)	(16.7)	48.0	47.1	46.3	44.0	(27.5)	(18.7)	(24.1)	(25.7)
Minneapolis	9.1	11.0	13.8	14.9	2.0	2.1	2.2	2.2	(17.1)	(19.2)	(21.9)	(22.9)
All Wheat	(69.2)	(86.9)	(83.4)	(66.2)	152.4	150.3	148.6	139.7	(74.8)	(63.3)	(59.5)	(60.9)
CORN	10.8	21.4	8.1	15.3	184.9	195.6	191.7	191.7	(270.8)	(297.3)	(282.3)	(276.2)
OATS	(2.3)	(2.3)	(2.5)	(2.3)	0.1	0.1	0.1	0.1	1.1	1.2	1.3	1.0
SOYBEANS	(188.9)	(186.5)	(170.1)	(169.0)	123.8	127.8	127.3	120.0	21.2	20.4	6.6	5.8
SOY OIL	(97.0)	(98.6)	(106.2)	(97.4)	83.4	79.4	77.0	76.5	(4.8)	(0.1)	11.4	4.0
SOY MEAL	(78.8)	(81.5)	(85.1)	(94.9)	74.2	80.0	84.6	88.5	(48.2)	(53.0)	(51.0)	(41.8)

	TOTAL OPEN INTEREST				OTHER REPORTABLE				NON REPORTABLE			
	16-Jun	9-Jun	2-Jun	26-May	16-Jun	9-Jun	2-Jun	26-May	16-Jun	9-Jun	2-Jun	26-May
WHEAT												
Chicago	538,242	501,935	516,193	504,578	10.9	12.2	4.7	(1.3)	(16.8)	(12.8)	(13.3)	(15.5)
Kansas City	254,969	244,743	248,242	251,063	(6.2)	(4.0)	(2.9)	(2.9)	(2.2)	(1.6)	(0.2)	1.3
Minneapolis	67,835	71,930	75,171	74,169	3.5	3.4	3.2	2.1	2.5	2.7	2.7	3.7
All Wheat	861,046	818,608	839,606	829,810	8.2	11.6	5.0	(2.1)	(16.5)	(11.7)	(10.8)	(10.5)
CORN	2,012,716	1,938,786	1,905,933	1,840,617	40.9	40.2	40.4	34.5	34.2	40.2	40.2	40.2
OATS	4,900	5,380	5,864	5,425	0.5	0.7	0.8	0.8	0.5	0.3	0.3	0.4
SOYBEANS	1,063,884	1,044,618	1,047,660	1,042,699	28.7	25.0	18.5	24.0	15.2	13.4	17.6	19.2
SOY OIL	508,744	518,021	525,264	519,032	10.7	9.1	10.7	9.4	7.7	10.2	7.2	7.5
SOY MEAL	498,341	494,752	503,208	495,460	26.3	27.4	28.2	24.1	26.6	27.1	23.3	24.1

SOURCE: CFTC & FI

NET POSITION FUTURES AND OPTIONS OF SWAP AND MANAGED FUNDS IN SOYBEANS

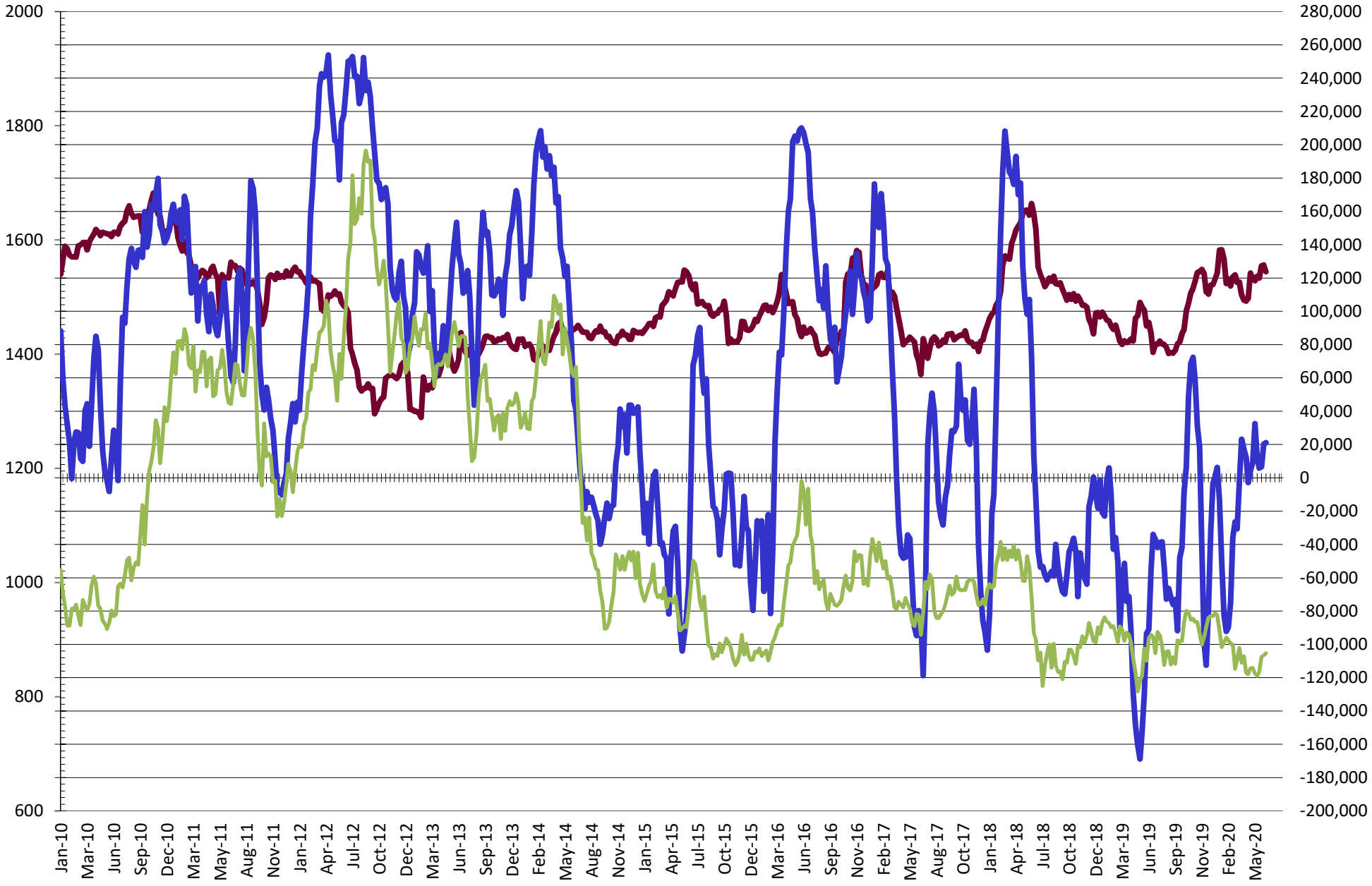

Source: CFTC and FI
6/22/2020

NET POSITION FUTURES AND OPTIONS OF SWAP AND MANAGED FUNDS IN SOYBEAN MEAL

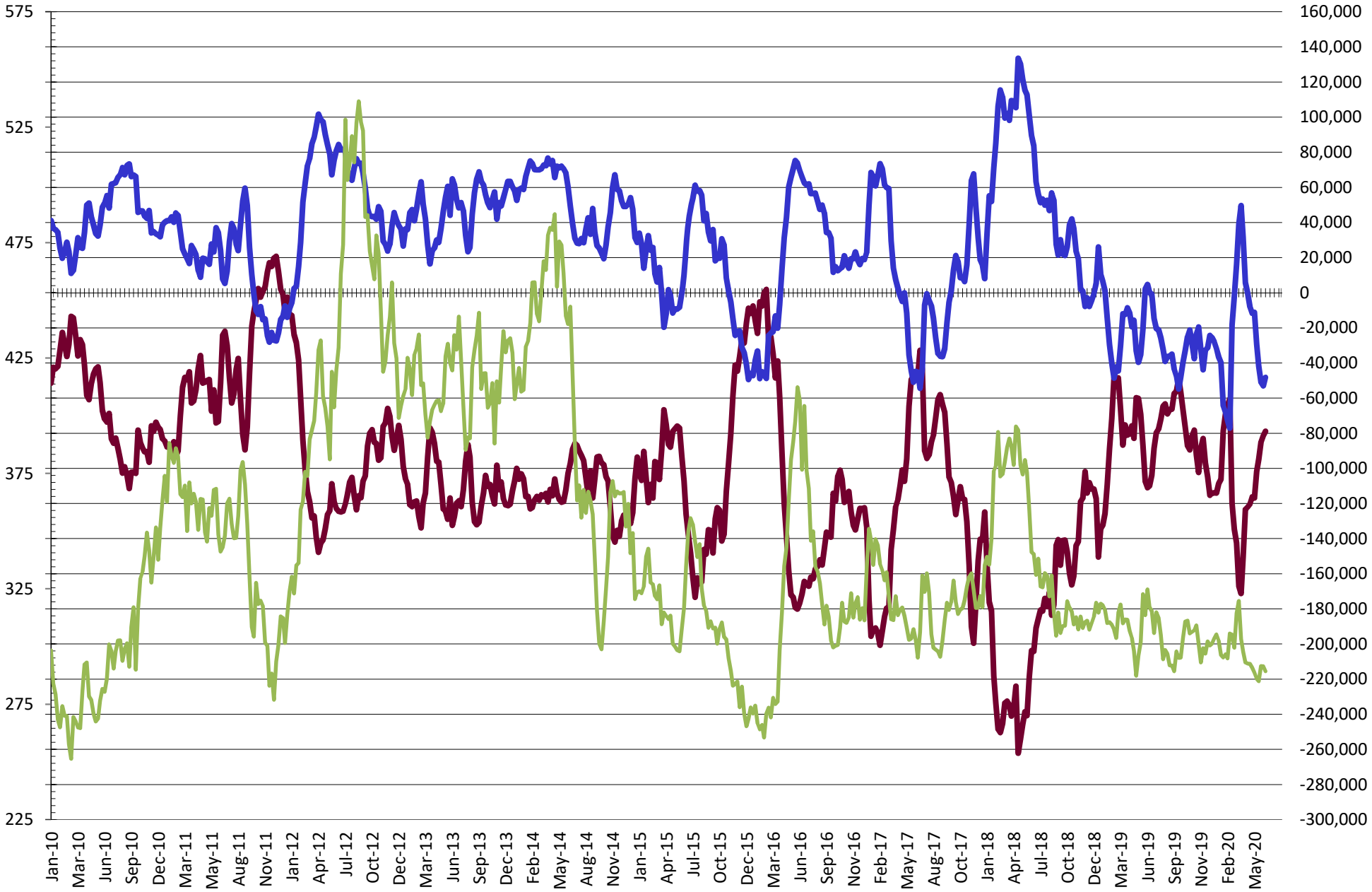

Source: CFTC and FI
6/22/2020

NET POSITION FUTURES AND OPTIONS OF SWAP AND MANAGED FUNDS IN SOYBEAN OIL

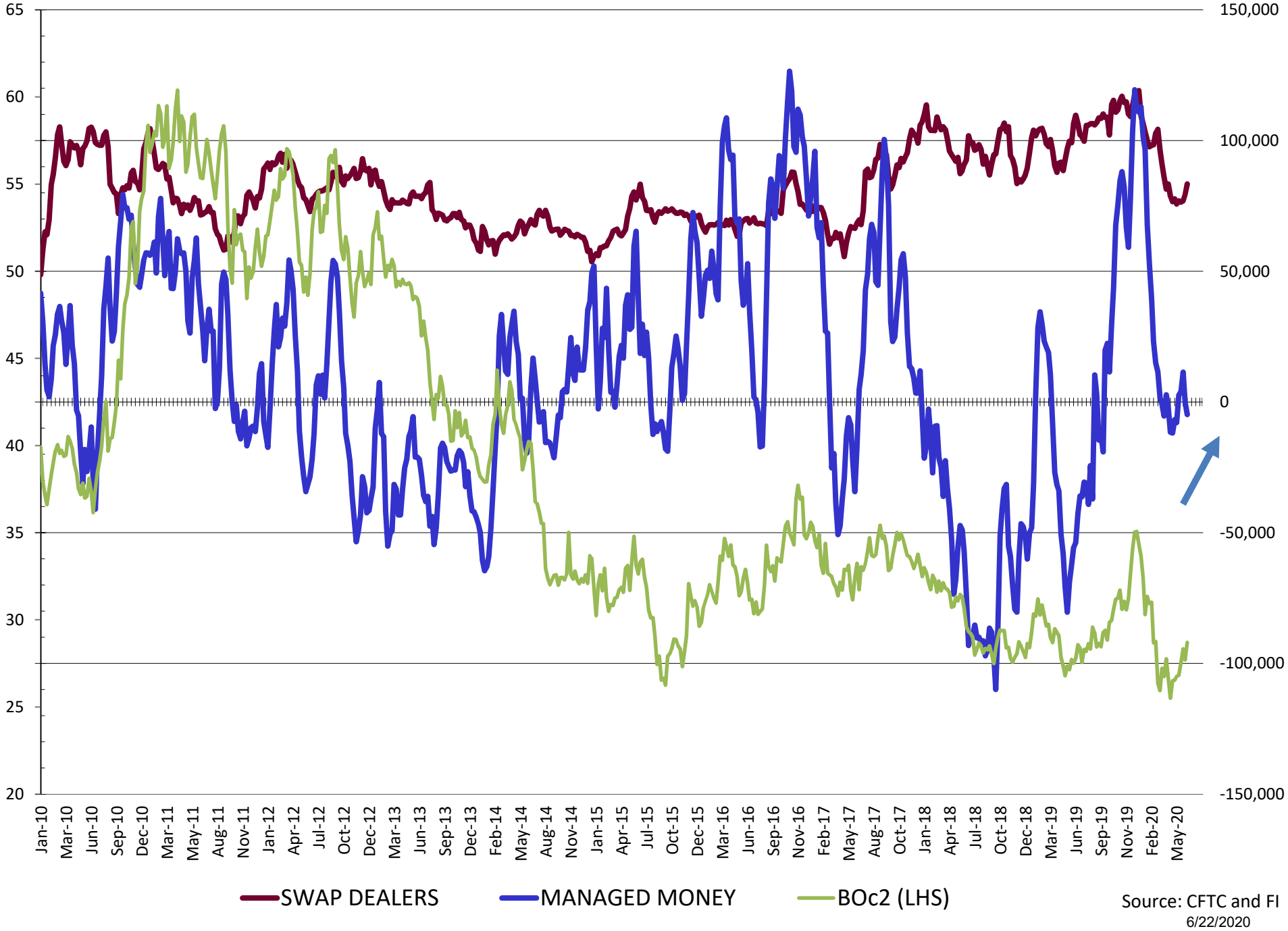

Source: CFTC and FI
6/22/2020

NET POSITION FUTURES AND OPTIONS OF SWAP AND MANAGED FUNDS IN CORN

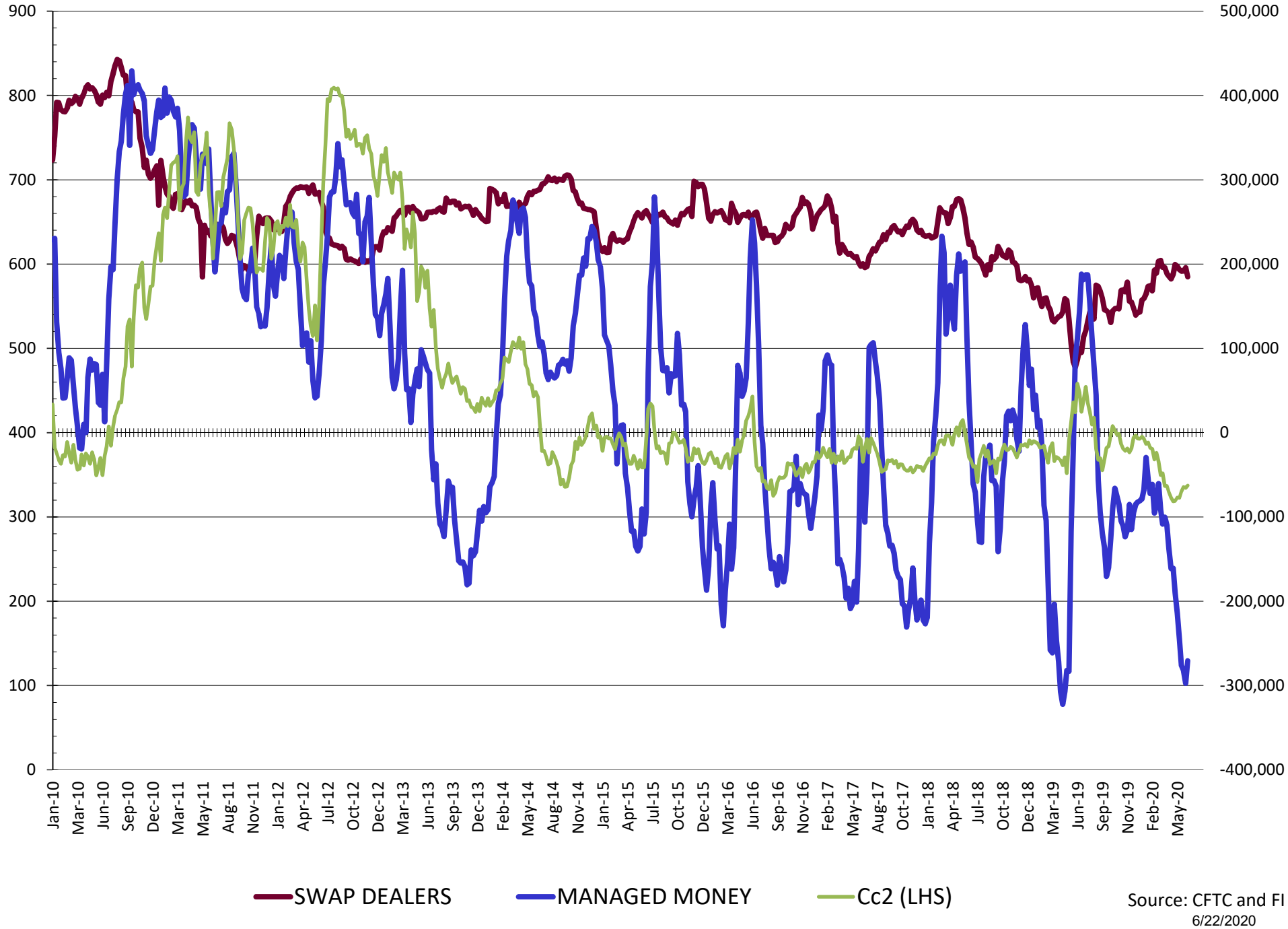

Source: CFTC and FI
6/22/2020

NET POSITION FUTURES AND OPTIONS OF SWAP AND MANAGED FUNDS IN CHICAGO WHEAT

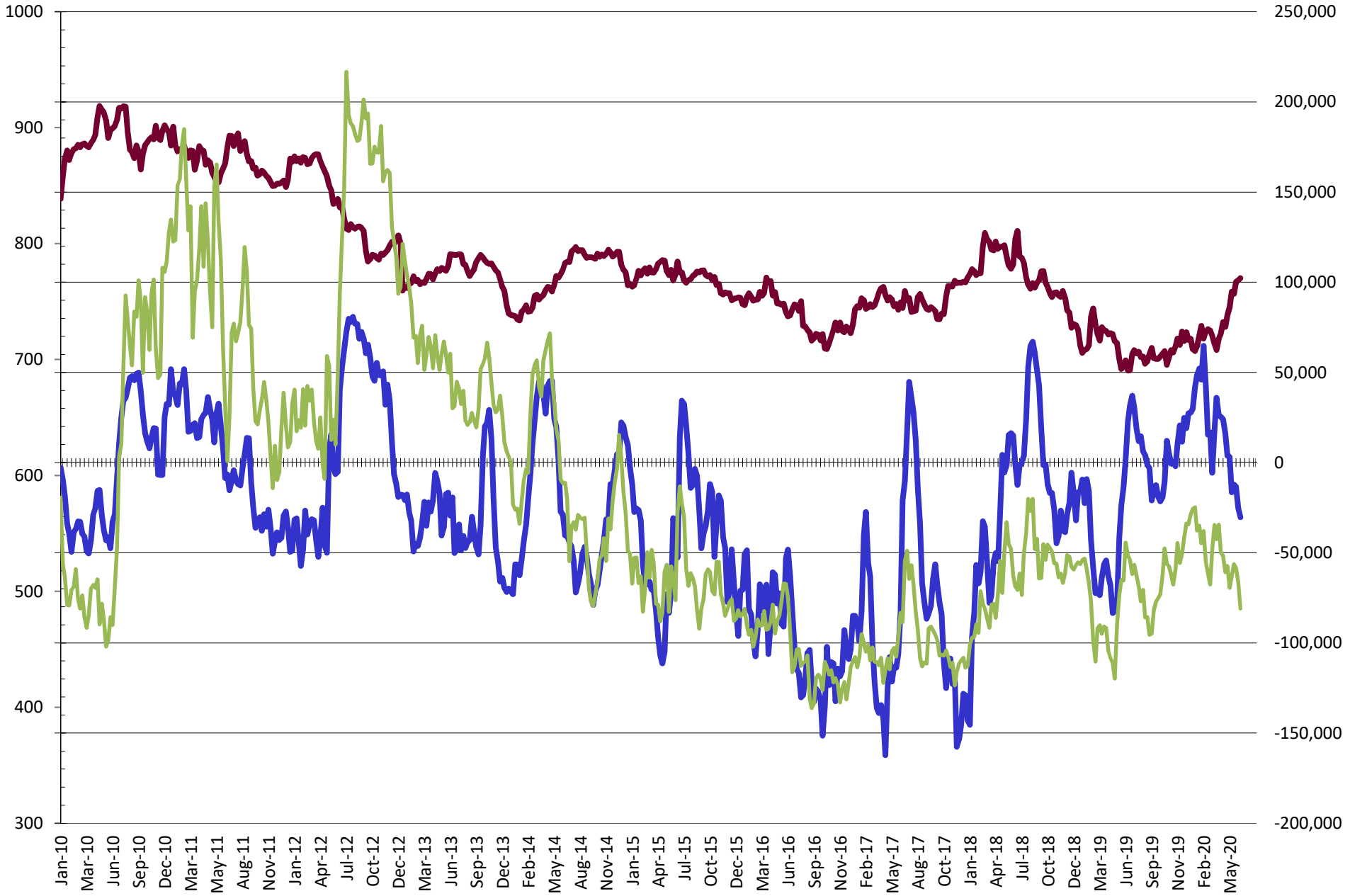

Source: CFTC and FI
6/22/2020

NET POSITION FUTURES AND OPTIONS OF SWAP AND MANAGED FUNDS IN KANSAS WHEAT

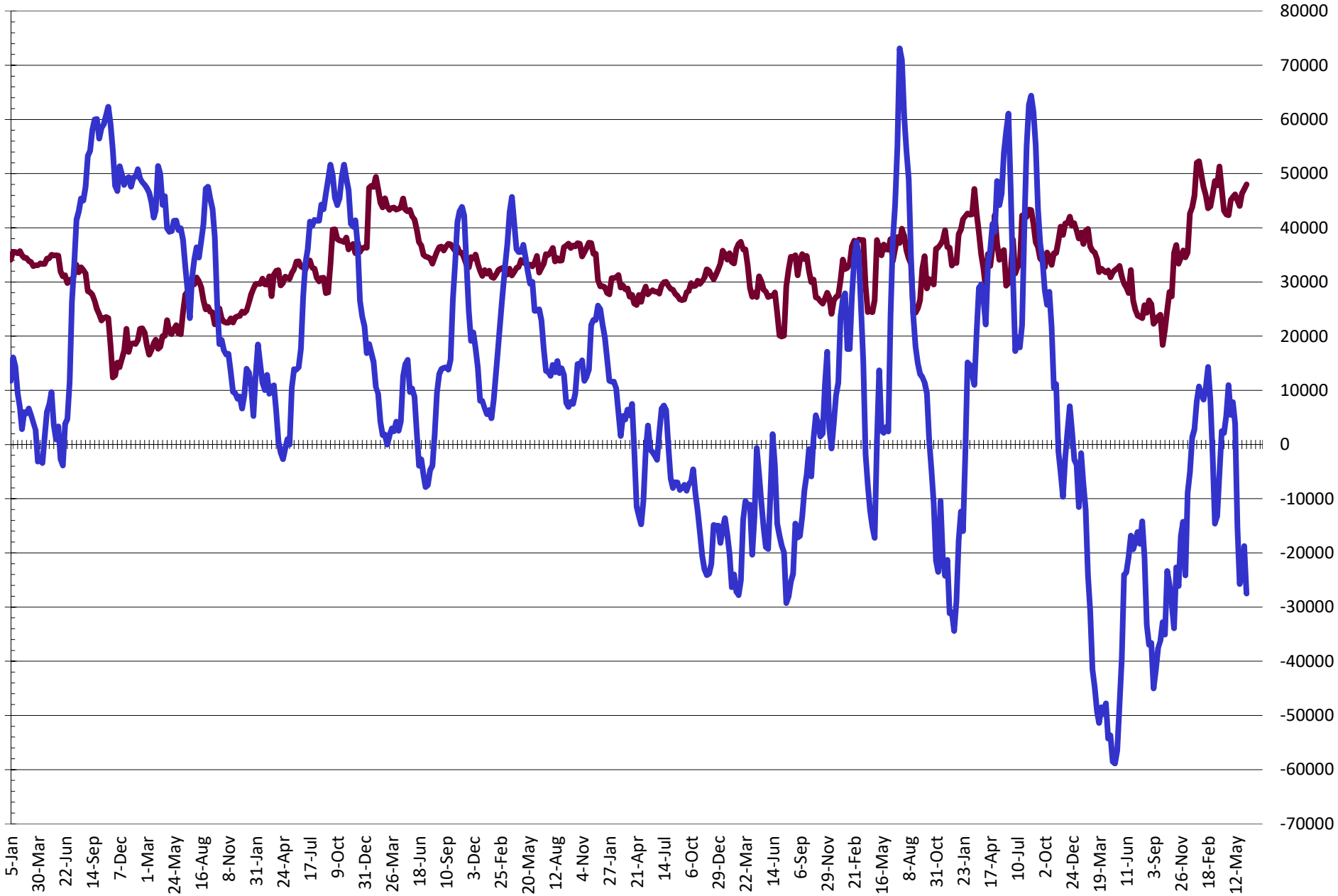

SWAP DEALERS MANAGED MONEY

Source: CFTC and FI
6/22/2020

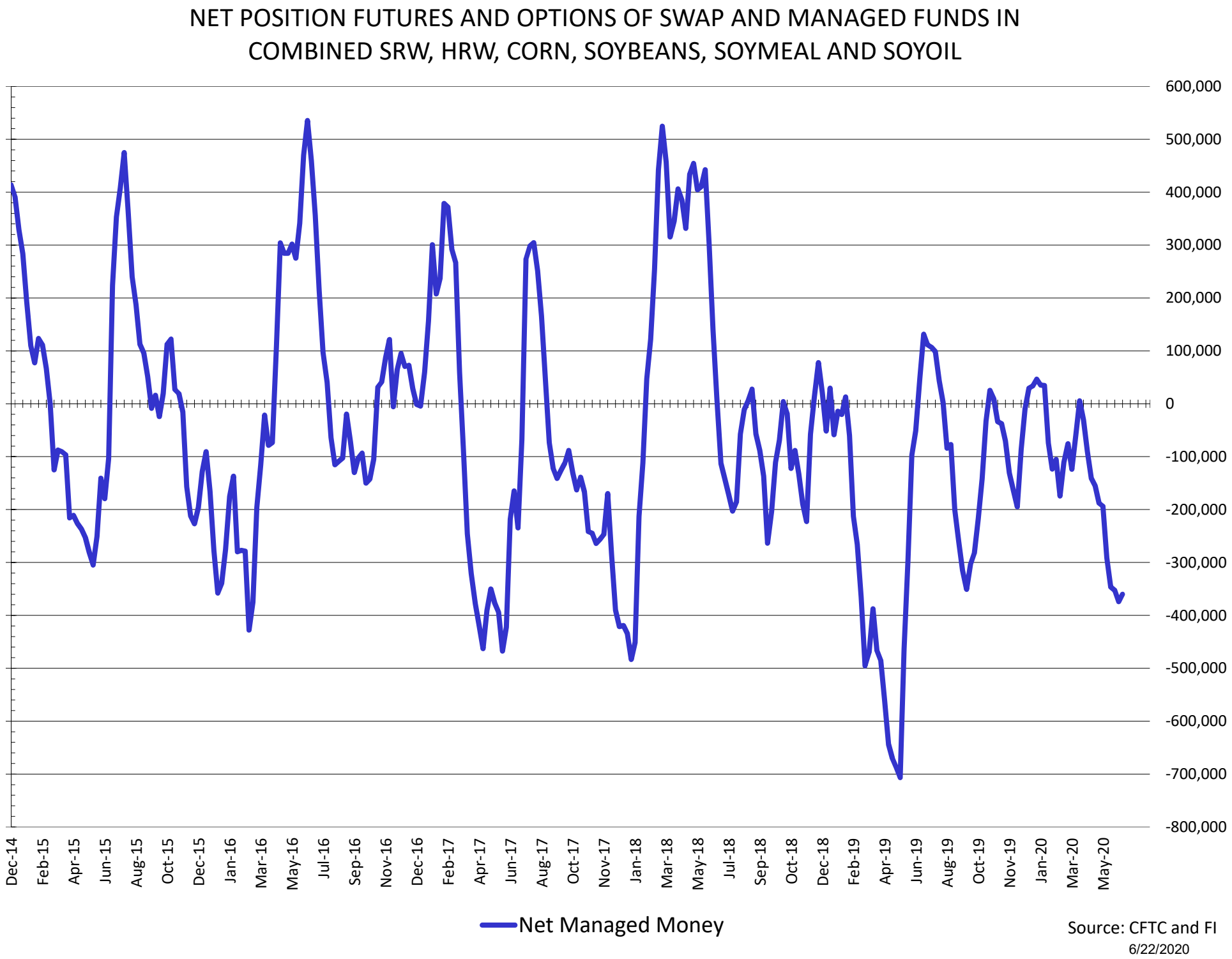
NET POSITION FUTURES AND OPTIONS OF SWAP AND MANAGED FUNDS IN COMBINED SRW, HRW, CORN, SOYBEANS, SOYMEAL AND SOYOIL
600,000
500,000
400,000
300,000
200,000
100,000
0
-100,000
-200,000
-300,000
-400,000
-500,000
-600,000
-700,000
-800,000
Dec-14
Feb-15
Apr-15
Jun-15
Aug-15
Oct-15
Dec-15
Jan-16
Mar-16
May-16
Jul-16
Sep-16
Nov-16
Dec-16
Feb-17
Apr-17
Jun-17
Aug-17
Oct-17
Nov-17
Jan-18
Mar-18
May-18
Jul-18
Sep-18
Oct-18
Dec-18
Feb-19
Apr-19
Jun-19
Aug-19
Oct-19
Nov-19
Jan-20
Mar-20
May-20
Net Managed Money
Source: CFTC and FI
6/22/2020

COMMITMENT OF TRADERS
FUTURES & OPTIONS NET POSITIONS
AS OF 06/16/2020

(IN THOUSAND CONTRACTS)

	COMMERCIAL				(FUND) NON COMMERCIAL				(SPEC) NON-REPORTABLE			
	16-Jun	9-Jun	2-Jun	26-May	16-Jun	9-Jun	2-Jun	26-May	16-Jun	9-Jun	2-Jun	26-May
WHEAT												
Chicago	36.1	26.0	22.1	29.0	-19.4	-13.2	-8.8	-13.5	-16.8	-12.8	-13.3	-15.5
Kansas City	35.9	24.4	27.2	27.3	-33.7	-22.7	-27.0	-28.6	-2.2	-1.6	-0.2	1.3
Minneapolis	11.1	13.0	16.0	17.1	-13.6	-15.8	-18.7	-20.8	2.5	2.7	2.7	3.7
All Wheat	83.2	63.4	65.3	73.5	-66.7	-51.7	-54.5	-63.0	-16.5	-11.7	-10.8	-10.5
CORN	195.6	216.9	199.8	207.0	-229.8	-257.1	-241.9	-241.7	34.2	40.2	42.1	34.8
OATS	-2.2	-2.2	-2.4	-2.3	1.7	1.9	2.1	1.8	0.5	0.3	0.3	0.4
SOYBEANS	-65.1	-58.7	-42.7	-49.0	49.9	45.4	25.1	29.9	15.2	13.4	17.6	19.2
SOY OIL	-13.6	-19.2	-29.3	-20.9	5.9	9.1	22.1	13.4	7.7	10.2	7.2	7.5
SOY MEAL	-4.6	-1.5	-0.5	-6.4	-21.9	-25.6	-22.8	-17.7	26.6	27.1	23.3	24.1

	TOTAL OPEN INTEREST				% HELD BY TRADERS					
					COMMERCIALS		LARGE (FUNDS)		SMALL (NON-REP)	
	16-Jun	9-Jun	2-Jun	26-May	LONG	SHORT	LONG	SHORT	LONG	SHORT
WHEAT										
Chicago	538,242	501,935	516,193	504,578	39%	32%	19%	23%	5%	8%
Kansas City	254,969	244,743	248,242	251,063	50%	36%	16%	30%	9%	9%
Minneapolis	67,835	71,930	75,171	74,169	67%	51%	12%	32%	18%	14%
CORN	2,012,716	1,938,786	1,905,933	1,840,617	46%	37%	11%	22%	12%	10%
OATS	4,900	5,380	5,864	5,425						
SOYBEANS	1,063,884	1,044,618	1,047,660	1,042,699	49%	55%	13%	9%	8%	6%
SOY OIL	508,744	518,021	525,264	519,032	53%	55%	13%	12%	7%	6%
SOY MEAL	498,341	494,752	503,208	495,460	56%	57%	13%	18%	12%	7%

SOURCE: CFTC & FI

NET POSITION FUTURES AND OPTIONS OF LARGE SPECULATORS IN SOYBEANS AND CORN

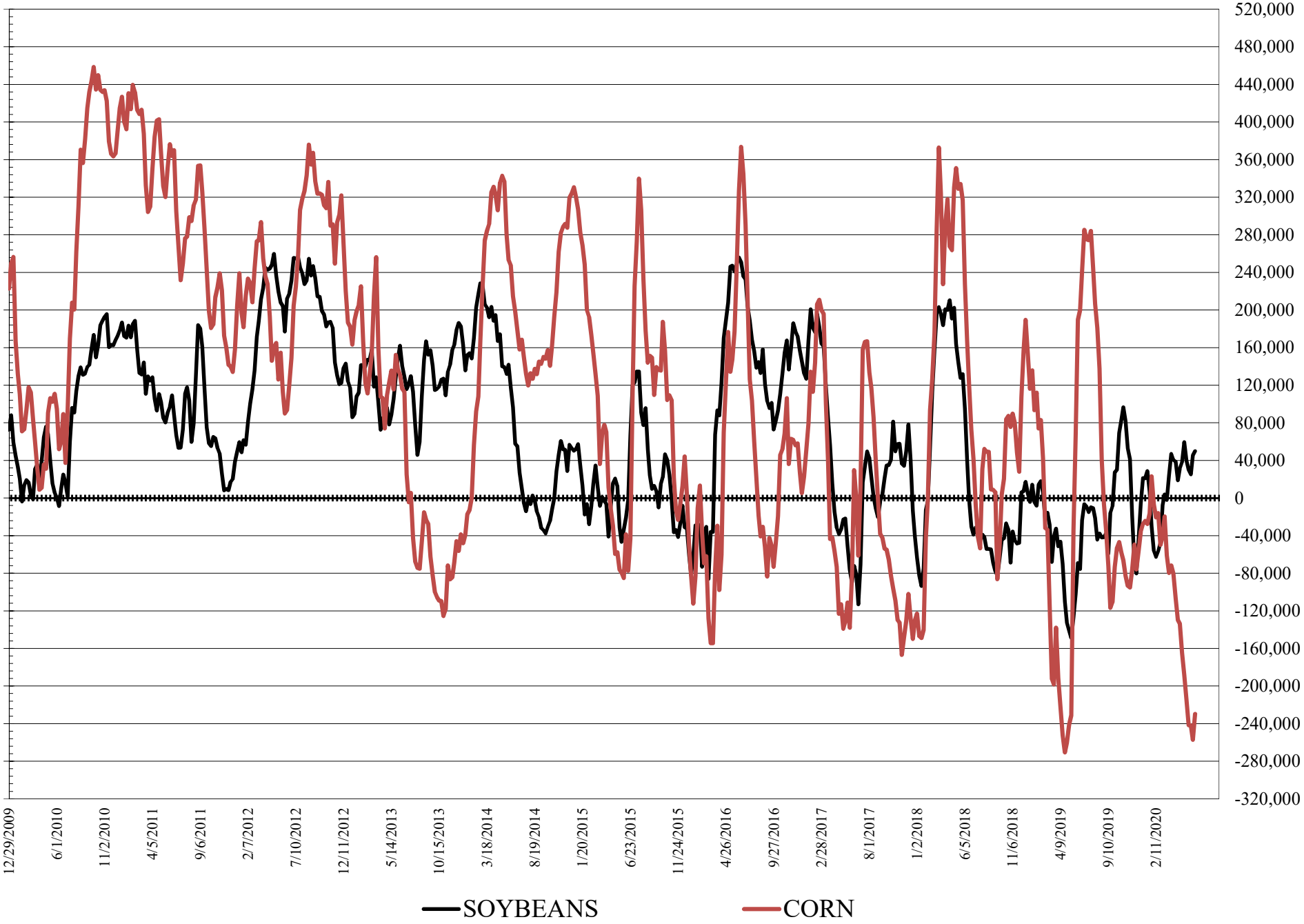

Source: FI and CFTC

6/22/2020

DISAGGREGATED COMMITMENT OF TRADERS
FUTURES ONLY NET POSITIONS
AS OF 06/16/2020

(IN THOUSAND CONTRACTS)

	PRODUCER / MERCHANT / PROCESSOR / USER				(INDEX/ETF) SWAP DEALERS				(CTA/CPO/OTHER UNREGISTERED) MANAGED MONEY			
	16-Jun	9-Jun	2-Jun	26-May	16-Jun	9-Jun	2-Jun	26-May	16-Jun	9-Jun	2-Jun	26-May
WHEAT												
Chicago	(71.9)	(77.6)	(80.0)	(67.3)	86.1	88.7	88.0	81.7	(26.7)	(22.1)	(9.8)	(8.5)
Kansas City	(16.6)	(24.5)	(21.6)	(19.9)	47.4	46.8	45.8	43.5	(27.7)	(18.8)	(24.3)	(25.7)
Minneapolis	8.5	10.5	13.2	14.3	2.0	2.1	2.2	2.2	(17.1)	(19.2)	(21.9)	(22.9)
All Wheat	(79.9)	(91.6)	(88.4)	(72.9)	135.5	137.5	136.1	127.4	(71.4)	(60.2)	(56.0)	(57.1)
CORN	21.8	29.8	16.1	21.8	158.3	167.8	162.8	162.6	(277.6)	(301.9)	(286.2)	(277.0)
OATS	(2.3)	(2.4)	(2.6)	(2.4)	0.1	0.1	0.1	0.1	1.1	1.2	1.3	1.0
SOYBEANS	(216.9)	(211.7)	(201.7)	(202.2)	114.7	117.6	115.4	107.4	19.9	19.1	7.1	7.0
SOY OIL	(94.0)	(94.0)	(103.1)	(97.2)	83.7	79.7	77.3	76.9	(4.2)	0.2	11.6	4.5
SOY MEAL	(86.5)	(89.1)	(92.7)	(101.8)	67.4	73.0	77.4	81.3	(47.8)	(52.6)	(50.0)	(41.0)

	Managed % of OI			
Chicago W	-6%	-6%	-2%	-2%
Corn	-18%	-20%	-19%	-19%

	TOTAL OPEN INTEREST				OTHER REPORTABLE				NON REPORTABLE			
	16-Jun	9-Jun	2-Jun	26-May	16-Jun	9-Jun	2-Jun	26-May	16-Jun	9-Jun	2-Jun	26-May
WHEAT												
Chicago	413,421	380,528	400,202	387,216	28.6	23.3	14.4	9.0	(16.2)	(12.2)	(12.6)	(14.9)
Kansas City	232,612	224,805	229,286	231,409	(1.3)	(2.0)	(0.1)	0.5	(1.9)	(1.4)	0.1	1.6
Minneapolis	66,191	70,371	73,553	72,535	4.3	4.1	4.0	2.9	2.3	2.5	2.5	3.5
All Wheat	712,224	675,704	703,041	691,160	31.6	25.4	18.3	12.4	(15.8)	(11.1)	(10.0)	(9.9)
CORN	1,583,800	1,534,533	1,518,926	1,465,739	62.9	66.9	66.8	57.0	34.5	37.5	40.6	35.7
OATS	4,557	4,995	5,504	5,052	0.6	0.8	0.9	0.9	0.5	0.3	0.2	0.4
SOYBEANS	887,070	871,756	875,645	872,254	70.3	65.0	64.7	71.8	12.0	9.9	14.4	16.0
SOY OIL	463,665	473,515	481,480	476,753	7.3	4.5	7.7	9.1	7.2	9.6	6.5	6.7
SOY MEAL	448,936	445,736	455,449	448,878	43.3	44.6	44.7	40.1	23.7	24.1	20.6	21.4

SOURCE: CFTC & FI

6/22/2020

COMMITMENT OF TRADERS
FUTURES & OPTIONS NET POSITIONS (INDEX BROKEN OUT)
AS OF 06/16/2020

(IN THOUSAND CONTRACTS)

	COMMERCIAL				(FUND) NON COMMERCIAL				(SPEC) NON-REPORTABLE			
	16-Jun	9-Jun	2-Jun	26-May	16-Jun	9-Jun	2-Jun	26-May	16-Jun	9-Jun	2-Jun	26-May
WHEAT												
Chicago	(59.1)	(70.9)	(77.0)	(63.6)	(49.9)	(43.0)	(39.1)	(43.3)	(16.8)	(12.8)	(13.3)	(15.5)
Kansas City	(12.2)	(23.6)	(20.5)	(18.1)	(41.4)	(33.3)	(36.7)	(39.5)	(2.2)	(1.6)	(0.2)	1.3
Minneapolis	-	-	-	-	-	-	-	-	-	-	-	-
All Wheat	(71.2)	(94.5)	(97.6)	(81.7)	(91.2)	(76.3)	(75.8)	(82.8)	(19.0)	(14.5)	(13.5)	(14.2)
CORN	(1.4)	13.6	(2.1)	9.3	(310.0)	(332.3)	(315.2)	(312.5)	34.2	40.2	42.1	34.8
OATS	-	-	-	-	-	-	-	-	-	-	-	-
SOYBEANS	(181.5)	(180.1)	(161.1)	(160.9)	2.1	(3.3)	(19.4)	(14.1)	15.2	13.4	17.6	19.2
SOY OIL	(70.6)	(74.7)	(84.8)	(76.2)	(19.6)	(18.6)	(6.6)	(12.5)	7.7	10.2	7.2	7.5
SOY MEAL	(50.6)	(52.4)	(54.6)	(64.6)	(39.8)	(41.1)	(39.0)	(33.7)	26.6	27.1	23.3	24.1

	TOTAL OPEN INTEREST				(INDEX) COMMERCIAL INDEX TRADERS				(INDEX) % NET OF TOTAL OPEN INTEREST			
	16-Jun	9-Jun	2-Jun	26-May	16-Jun	9-Jun	2-Jun	26-May	16-Jun	9-Jun	2-Jun	26-May
WHEAT												
Chicago	538,242	501,935	516,193	504,578	125.7	126.8	129.4	122.4	23.4%	25.3%	25.1%	24.3%
Kansas City	254,969	244,743	248,242	251,063	55.7	58.5	57.4	56.3	21.9%	23.9%	23.1%	22.4%
Minneapolis	-	-	-	-	-	-	-	-				
All Wheat	793,211	746,678	764,435	755,641	181.4	185.3	186.8	178.7	22.9%	24.8%	24.4%	23.6%
CORN	2,012,716	1,938,786	1,905,933	1,840,617	277.1	278.5	275.2	268.4	13.8%	14.4%	14.4%	14.6%
OATS	-	-	-	-	-	-	-	-				
SOYBEANS	1,063,884	1,044,618	1,047,660	1,042,699	164.2	170.1	162.9	155.8	15.4%	16.3%	15.5%	14.9%
SOY OIL	508,744	518,021	525,264	519,032	82.4	83.1	84.1	81.2	16.2%	16.0%	16.0%	15.6%
SOY MEAL	498,341	494,752	503,208	495,460	63.8	66.4	70.3	74.2	12.8%	13.4%	14.0%	15.0%

SOURCE: CFTC & FI

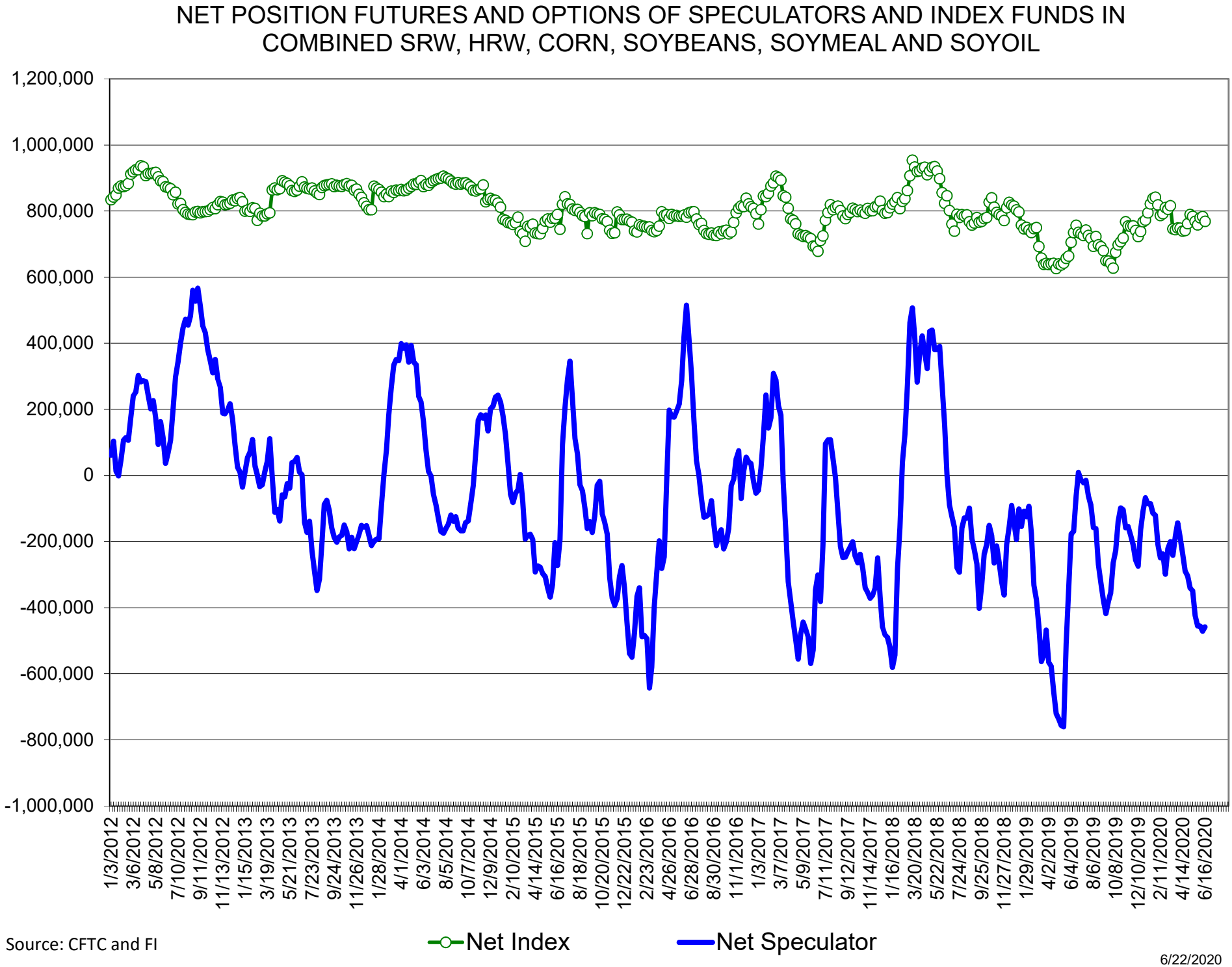

Source: CFTC and FI

6/22/2020

Traditional Daily Estimate of Funds 6/16/20

(Neg)-"Short" Pos-"Long"

	Corn	Bean	Chi. Wheat	Meal	Oil
Actual less Est.	21.3	1.1	10.8	4.4	1.4
Act	(214.7)	90.2	2.0	(4.6)	3.1
17-Jun	6.0	6.0	(7.0)	(1.0)	2.0
18-Jun	1.0	2.0	(5.0)	2.0	(1.0)
19-Jun	6.0	5.0	(2.0)	(3.0)	4.0
22-Jun					
23-Jun					
FI Est. of Futures Only 6/16/20	**(201.7)**	**103.2**	**(12.0)**	**(6.6)**	**8.1**
FI Est. Futures & Options	**(216.9)**	**62.9**	**(33.4)**	**(24.0)**	**10.9**
Futures only record long	498.2	260.4	86.5	167.5	160.2
	2/1/2011	6/27/2017	8/7/2018	5/1/2018	11/1/2016
Futures only record short	(220.1)	(118.3)	(130.0)	(49.5)	(69.8)
	5/26/2020	4/30/2019	4/25/2017	3/1/2016	9/18/2018
Futures and options	458.5	259.8	64.8	132.1	159.2
record net long	9/28/2010	5/1/2012	8/7/2012	5/1/2018	1/1/2016
Futures and options	(270.6)	(132.0)	(143.3)	(64.1)	(77.8)
record net short	4/26/2019	4/30/2019	4/25/2017	3/1/2016	9/18/2018

Managed Money Daily Estimate of Funds 6/16/20

	Corn	Bean	Chi. Wheat	Meal	Oil
Latest CFTC Fut. Only	(277.6)	19.9	(26.7)	(47.8)	(4.2)
Latest CFTC F&O	(270.8)	21.2	(30.3)	(48.2)	(4.8)
	Corn	Bean	Chi. Wheat	Meal	Oil
FI Est. Managed Fut. Only	(265)	33	(41)	(50)	1
FI Est. Managed Money F&O	(258)	34	(44)	(50)	0

Index Funds Latest Positions (as of last Tuesday)

Index Futures & Options	277.1	164.2	125.7	NA	82.4
Change From Previous Week	(1.4)	(5.8)	(1.1)	NA	(0.7)

Source: Reuters, CFTC & FI (FI est. are noted with latest date)

Disclaimer

TO CLIENTS/PROSPECTS OF FUTURES INTERNATIONAL, SEE RISK DISCLOSURE BELOW:

THIS COMMUNICATION IS CONVEYED AS A SOLICITATION FOR ENTERING INTO A DERIVATIVES TRANSACTION.

Any trading recommendations and market or other information to Customer by Futures International (FI), although based upon information obtained from sources believed by FI to be reliable may not be accurate and may be changed without notice to customer. FI makes no guarantee as to the accuracy or completeness of any of the information or recommendations furnished to Customer. Customer understands that FI, its managers, employees and/or affiliates may have a position in commodity futures, options or other derivatives which may not be consistent with the recommendations furnished by FI to Customer.

The risk of trading futures and options and other derivatives involves a substantial risk of loss and is not suitable for all persons. In purchasing an option, the risk is limited to the premium paid, and all commissions and fees involved with the trade. When an option is shorted or written, the writer of the option has unlimited risk with respect to the option written. The use of options strategies such as a straddles and strangles involve multiple option positions and may substantially increase the amount of commissions and fees paid to execute the strategy. Option prices do not necessarily move in tandem with cash or futures prices. Each person must consider whether a particular trade, combination of trades or strategy is suitable for that person's financial means and objectives.

This material may include discussions of seasonal patterns, however, futures prices have already factored in the seasonal aspects of supply and demand, and seasonal patterns are no indication of future market trends. Finally, past performance is not indicative of future results.

This communication may contain links to third party websites which are not under the control of FI and FI is not responsible for their content. Products and services are offered only in jurisdictions where solicitation and sale are lawful, and in accordance with applicable laws and regulations in each such jurisdiction.